REGULAR EDITION, 4 P.M. | ALL THE NEWS FROM POLE TO POLE

St. Louis Post-Dispatch.

All the News From Pole to Pole. PRICE 2c

VOL. 45, NO. 311. ST. LOUIS, SATURDAY EVENING, JUNE 16, 1894. (By Carrier, 15c per Week.) PRICE, 2 CENTS

SHOT TO KILL.

A Dastard's Attempt to Assassinate Premier Crispi.

Fired at Him as He Rode to the Chamber of Deputies.

FORTUNATELY THE BULLET FAILED OF ITS MARK.

The Premier Promptly Sprang From His Carriage to Grapple With the Would-Be Assassin—The Man Seized by the Excited Populace—Narrow Escape From Being Beaten to Death—General Criminal News.

ROME, June 16.—An attempt was made upon the life of Premier Crispi to-day. Premier Crispi was driving from his residence to the Chamber of Deputies in a closed carriage. As the vehicle was turning from the Via Gregoria into the Via Capolecase a man who was loitering on the sidewalk put his hand into his breast, drew a revolver, dashed into the street and ran up to the carriage. He then lifted his revolver, took a short aim at the Premier and fired.

Sig. Crispi was uninjured and promptly sprang out of his carriage with the intention of seizing the would-be assassin. The latter, however, was almost immediately seized by a number of people who were attracted to the spot by the report of the revolver.

In a moment the neighborhood was crowded with excited people vowing vengeance upon the man who had attempted to murder the Premier. A rush was made for the man, who was struggling with his captors near the Premier's carriage, and he would undoubtedly have been beaten to death had it not been for the prompt arrival of the police.

Deputy Pagliese, who was one of the first to seize the would-be murderer, picked up the revolver, when the prisoner was in safe hands, and handed it to the Premier, who examined it curiously and with great coolness.

Sig. Crispi was loudly cheered for the courage he displayed under such trying circumstances.

The first reports of the affair had it that the Premier himself was the first person to lay hands on the man who fired the shot, but, although this does not turn out to be correct, there is no doubt that the distinguished Italian statesman displayed most remarkable presence of mind and that he would undoubtedly have closed promptly with his assailant had it not been for the fact that the people laid hands on the rascal before the Premier could approach him.

Sig. Crispi was most warmly cheered when he arrived at the Chamber of Deputies, for the news of the attempt upon his life had preceded him.

With a Shotgun.

COVINGTON, Ind., June 16.—The Drollinger poisoning case at Foster is creating excitement. The husband still refuses to let the authorities exhume his wife's body and guards her grave with a shotgun. He is strongly suspected of having caused her death, as a former wife died very suddenly in the same manner. The body will eventually be exhumed by the authorities.

Oscar Arnold Not Guilty.

LIBERTY, Mo., June 16.—The case of the State against Oscar Arnold, which has been on trial in the Circuit Court here for the last two days, has ended in his acquittal. Arnold was charged with murdering George H. Parker in the latter's butcher shop in Independence, Mo. This was the second trial. The jury brought in a verdict this morning at 9 o'clock of not guilty. Arnold was so overjoyed that he shook hands with each juror.

Two Stores Burglarized.

CLAY CITY, Ill., June 16.—The hardware store of Bothwell & Hopkins and the dry goods store of S. Holman were burglarized here Thursday night. The burglars took from the former revolvers, knives, cartridges and razors to the amount of $40, and from the latter dry goods to an unknown amount. The work is supposed to have been done by professionals. The authorities have no clew.

An Unknown Assailant.

MEXICO, Mo., June 16.—An unknown man criminally assaulted 18-year-old Fannie Throckmorton last evening just outside the city limits. He was only partly dressed and had a sack over his head to prevent recognition. He dragged the girl from the road into a field and under threats of death succeeded in accomplishing his purpose. Bloodhounds have been sent for, and he will be tracked to the death. He is supposed to be white.

Kurtz to Be Hanged.

CHICAGO, June 16.—Frank A. Kurtz has been sentenced to death by hanging. He was found guilty of killing Mrs. Ella Moran, with whom he had been living. He declared he killed her because of her attentions to other men.

Crime in Brief.

C. P. Pollard of Benton, Mo., while returning home at night was shot by an unknown man in ambush. His right leg was filled with turkey shot.

Hiram G. Kaufman, the witness who acquired notoriety in the Breckinridge-Pollard suit, was arrested yesterday in Lexington, Ky., for obtaining money under false pretenses.

Henry Meissel, a veterinary surgeon, was arrested yesterday in Terre Haute, Ind., charged with forging the name of Mrs. Ellen McCulloch, now deceased, to two notes, aggregating $1,500.

ASSIGNED TO-DAY.

The St. Louis Art Co., Attached Yesterday, Takes Expected Action.

The St. Louis Art Co., which was attached yesterday for amounts approximating $4,700, assigned to-day to Lester M. Hall, as trustee for creditors. The assets are placed at $8,000 and include accounts, paintings, etchings, engravings, etc.

August Richter sued out an attachment for $300 against the company after it had assigned.

St. Patrick's Parish Sodalities Excursion.

The Young Men's and Young Ladies' Sodalities of St. Patrick's Parish will give an excursion on the steamer Pargoud to Montesano Springs, to-morrow, June 17. There will be a concert at the grounds and a game of ball, between St. Patrick's Council No. 4, and St. Rose's Council No. 80, K. of F. M. The boat will leave the foot of Olive street at 9 a. m., and 1:30 p. m.

A Small Blaze.

A small fire in the 3-story brick building, 821 Morgan street, owned by John Quigley and occupied by Mrs. Minnie Farris and Mrs. Bell Hall, did $50 damage to the [illegible]

PRECINCT BOOKS.

John H. Pohlman Gets an Order for Them on Recorder Higgins.

Ex-Sheriff John H. Pohlman, who is contesting Sheriff Patrick Staed's title to office, to-day petitioned Judge Withrow to issue a "subpœna duces tecum," directing Recorder of Voters Charles P. Higgins to bring into court the poll-books used in Precincts 1 to 157, at the election held Nov. 8, 1892. Judge Withrow ordered the subpœna to issue, returnable June 20.

VALLAT'S RESOLUTION.

Wants the Grand Jury to Investigate the Mullanphy Board.

Councilman Al Vallat at last night's Council meeting introduced a resolution calling on Judge Edmunds to have the Grand-jury investigate the Mullanphy fund management. The resolution was as follows:

Whereas, A published report, signed by J. B. Chambers, expert accountant, and authenticated by the Board of Managers of the Mullanphy Relief Fund of this city, contains prima facie evidence that there has been gross mismanagement and misappropriation of the revenues of that board during the past five years, be it

Resolved, That the Judge of the Criminal Court of this city be requested to call the attention of the Grand-jury to the facts which said report discloses, in order that responsibility for maladministration may be fixed and that criminality, if any exists, may be punished.

Councilman Vallat then made a speech in which he denounced the board's repair system, and cited several instances where, according to the report, the cost of maintenance had been nearly as much as the rental from houses.

On motion of Mr. Arnstein the resolutions were adopted, with an order that a copy of the report be furnished Judge Edmunds.

MUNICIPAL SUBWAYS.

The Wires Must Come Down Says the Special Commission.

The Subway Commission completed its labors yesterday afternoon by the formulation of its report. Fifteen meetings and three public hearings have been held and the Mayors of twenty-eight cities communicated with.

The decision reached is that all wires, with the exception of street car wires, should go under ground, at least in the central portion of the city, or that part in which the wires are thickest, namely: That bounded by Twenty-second street and the river and by Chouteau and Cass avenues. This district includes the centers from which a great number of wires radiate and the main office of the telegraph and telephone companies and the power houses of the electric lighting companies.

It was also decided that it was necessary that these subways should be controlled by the city, and should be subsequently owned by the city. It is, therefore, advised, as immediate ownership is impossible from lack of funds, that the Board of Public Improvements be authorized to advertise for bids for the construction of subways in the district named, these subways to be rented to the city for twenty-five years at a sufficient annual rental, at the expiration of that time to be purchased by the city at 10 per cent of the original cost. The total cost of such a system of subways as contemplated is roughly estimated at $1,000,000.

The appointment of a permanent subway commission is also contemplated whose duty it would become to fix the annual rental at which the subway would be relet to the different companies.

The report includes ordinances containing the above conditions and completing the work of putting the wires underground.

Mr. Arnstein, when seen this morning, said: "I have no doubt at all that there are plenty of capitalists who would jump at such an opportunity to invest their money. The yearly rental paid by the city would of course be large enough to give the investor a good return on his capital invested, and for a long term of years. I am sure there would be no want of bidders for each contract."

REVERSED THE DECISION.

Supreme Court of Minnesota Sets Fr. J. E. Connelly Free.

ST. PAUL, Minn., June 16.—Judge Mitchell of the Supreme Court has handed down a decision reversing the decision of the lower court in the case against Fr. James E. Connelly, now serving a twenty-years' sentence in the State Prison for criminal assault, alleged to have been committed upon Mary, the adopted daughter of a man named Hannon at Tower.

The County Attorney, a member of Connelly's church, refused to prosecute the case and Connelly was afterwards cleared, but the friends of the girl secured a change of venue to Faith and there he was finally convicted last September. Conviction was secured solely upon the testimony of the girl.

Unique Point of Law.

COUNCIL BLUFFS, Io., June 16.—The case of Mr. and Mrs. Metzer, on trial here on a charge of conspiracy to defraud Dr. Wilhelm, has been ended by the court's decision on a unique point of law raised by the defense. One person, of course, cannot be guilty of conspiracy. The defense argued that Mr. and Mrs. Metzer are husband and wife and held in law to be one person, consequently, it is impossible for them to commit conspiracy. The court sustained the defense and the prisoners were discharged.

C. E. Judson Sued for Divorce.

CHICAGO, June [illegible] suit for divorce from Charles E. Judson, president of the Economic Fuel Gas Co., has been filed by Mary Black Judson. Unfaithfulness is charged by the complainant and Nettie Swalm is named as the co-respondent. In August, 1887, the parties were married at Scranton, Pa., the home of the bride. June 1 they separated, as on that date Mrs. Judson says she discovered her husband was untrue.

Bank's Claim Filed.

MINNEAPOLIS, Minn., June 16.—The claim of the Bank of Minneapolis against the estate of its suicide cashier, Matthias J. Boefferding, has been filed in the office of the Probate Court. The claim is based on "moneys wrongfully taken from said bank while Boefferding was cashier and in charge. The total amount alleged to have been taken is $123,287.40. The $18,894.25 collected from Teller Schulz, now in the penitentiary, is deducted, leaving a balance of $109,339.15 with interest.

THE WEATHER.

Fair To-Day and To-Morrow, With Probable Showers—Cooler.

[INDICATIONS OF FLAGS: Triangular—Temperature; at the top, warmer; at bottom, cooler. Blue—Precipitation. White—Fair weather. Thus: Blue, white and triangular—Show, rain or sleet, followed by fair and cooler weather.]

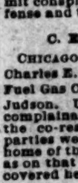

The warm wave has practically ceased from the Mississippi, westward, although it continues in the East. There has been general showers throughout the West. In the East it has been fair.

Forecast for St. Louis and vicinity—Fair Saturday and Sunday, the greater portion of the time, although showers are probable Saturday afternoon or evening; cooler Sunday.

Forecast for Missouri—Showers to-day and to-night; probable fair Sunday; variable winds.

TWO SUSPECTS

Arrested Near Centralia for the Air Line Train Robbery.

M. S. Levy, a Passenger, Will Go to Identify Them.

HE GIVES A GRAPHIC DESCRIPTION OF THE HOLD-UP.

He Was Struck Heavily and Knocked Over—A Frenchman's Pockets Rifled by Two of the Robbers While the Third Held Him—The Conductor Thought It Was a Practical Joke—Alarm of the Passengers—Robbery in Detail.

General Agent R. A. Campbell of the Air Line received a telegram this morning announcing the capture of two men supposed to have been implicated in the train robbery at Centralia last Thursday night. He was asked to request M. S. Levy, who is at the Lindell Hotel, to come to Centralia to identify them. Mr. Levy, who travels for S. & J. Werner of New York, was a passenger on the train and has just arrived in St. Louis.

When seen this morning he said the train had hardly pulled out of Centralia when the robbery occurred. He had been reading a newspaper and opened a handvalise to get a cigar, intending to leave the day coach for a smoke. At this moment some one struck him a blow in the neck. Before he had recovered himself he saw a heavy-set, clean-shaved man, about 40 years old, seize a French passenger, one of a party of five men and four women en route from Santa Barbara, Cal., to Louisville, Ky., double him up, push him off the seat and rifle his pockets. Two younger men assisted in the robbery.

THE FRENCHMAN'S CRIES.

The Frenchman cried out in French, "I am being robbed." His brother-in-law jumped up to assist, when two of the robbers seized him, snatched his pocketbook, containing between $70 and $100 and a freight receipt, and leaped off the train.

"It all happened so quick that hardly any one realized what had happened," explained Mr. Levy. "The men were off and lost in the darkness before the train had got well under way."

"The conductor saw the struggle through the car door, but said afterwards he thought that the passengers were merely 'joking' with one another. But nobody had time to interfere before the robbers were gone.

"They got on at Centralia. Three of them sat down in the day coach. A lady who is now visiting a family named Flynn or Quinn at Fairfield, Ill., asked the ringleader whether the train stopped at Fairfield. That was just before the robbery. She told me she believed she could identify the men ten years from now.

PULLED THE BELL CORD.

"I tried to pull the bell cord, but as the train did not stop before the next station was reached I suppose I failed. The other two accomplices of the robbers stood at either end of the day coach, but I did not see a pistol in anybody's hand. I presume the only reason an attempt was not made to rob me was that they thought I was hunting for a weapon."

WILL SEND HIM AWAY.

Young Schmittgens Fined for Disturbing the Peace of His Widowed Mother.

August Schmittgens, a young son of the late Sergt. Schmittgens, one of the most respected and efficient men on the police force, was fined $100 by Judge Morris this morning, charged with disturbing the peace of his mother, Louisa, yesterday. Mrs. Schmittgens lives at Iowa and Wyoming streets, and the aged father also resides with them. Since the death of his father, August has become a very bad boy and has frequently disturbed the peace of the household. Yesterday, it is said, he quarreled with his mother, grandfather and sister and assaulted each of them, according to their statements. Mrs. Schmittgens, acting on the advice of friends, thought it advisable to have her son suppressed before he became too wayward, so she got Officer Schmolenski of the Fifth District to arrest him. When Judge Morris heard the story he fined the young man and arrangements will be made to furnish him transportation to some other city, and he will then have to take a trip away, by order of Judge Morris.

EARLY WHEAT.

The First Car of the Missouri Crop Auctioned on 'Change.

This year's crop of wheat is an early one, as is indicated by receipts of the grain in St. Louis and Baltimore at as early a date as the middle of June. To-day a car of new Missouri wheat arrived here from Charleston, in the southeast section of this State. Its quality was good and condition excellent, though the berry was smaller than usual, but experts declared it a good No 2 wheat. This car came to Chas. P. Burr & Co. and was shipped by Crenshaw & Co. of Charleston. That firm has had the first new wheat in here for five consecutive years—on June 16, 1894; June 27, 1823; June 22, 1892; June 26, 1891; June 20, 1890. The car received to-day was auctioned off on call and sold to Annan, Burg & Smith at 66c. This was 8c above the price obtainable for regular No 2 red.

SIXTY DAYS IN JAIL.

Sentence Passed Upon Coxeyite Train Stealers in Illinois.

SPRINGFIELD, Ill., June 16.—The twenty-three Commonwealers who seized a Louisville, Evansville & St. Louis train at Fairfield a few days ago were given a hearing in the United States District Court this morning. The charge was contempt of court in interfering with property in the custody of the court.

Judge Allen gave the whole army a severe lecture and then sentenced each to sixty days in jail.

Commonwealers in Nebraska.

OMAHA, Neb., June 16.—Judge Dundy has decided that the 200 Commonwealers captured at Ogallala shall be taken to Fort Sidney, recently abandoned, and kept until tried and, if convicted, compelled to serve sentence there.

Drowned While Bathing.

WARRENTON, Mo., June 16.—Shelby Vanbibber, aged 18 years, a stepson of L. McCandless, was drowned in Pendleton Pond while bathing.

ROBBING HER EMPLOYER.

Charge on Which Mary Schulte, a Domestic, Is Held.

Mary Brinkman, a servant, is locked up at the Sixth District Station charged with stealing $97 worth of jewelry from her employer, Mrs. J. D. Hamilton of 4161 North Grand avenue. In response to an advertisement Mary called yesterday morning, it is stated, and obtained employment in the Hamilton household. Mrs. Hamilton says she shortly after left Mary in charge while she went to the butcher shop. On her return, she states, she found Mary, a half dozen solid silver tea spoons, an eight-day ebony clock and a ten-pointed jeweled star, all valued at $97, missing. The police were notified of the theft and Mary was arrested near Holy Trinity Cemetery at her home by Officer Jere Collins of the Sixth District. It was later learned that her correct name is Mary Schulte.

ALLEGED EMBEZZLER.

The Police Asked to Arrest Edward Scheffer of Woodland, Mo.

The police have been asked to arrest Edward Scheffer, the receiver of Lodge 452, A. O. U. W., of Woodland, Mo., who is accused of embezzling funds of the lodge which aggregate about $145. This morning Julius Galer, who is Master Workman of the lodge and the proprietor of a grocery at Woodland came to St. Louis and presented the case to Chief Desmond. Scheffer is supposed to be in St. Louis and employed in the capacity of foreman in some livery stable. He is a middle-aged man and has a wife and two children living at Woodland. He is an old member of the A. O. U. W. and was always considered a trustworthy man.

HELD UP BY FOUR MEN.

Pat O'Brien Robbed and Beaten by Footpads.

Pat O'Brien, a laborer, was held up and robbed of $15 while in Joe Weise's saloon, 12 North Seventh street, last night about 12 o'clock. While he was standing at the bar he was attacked by four men, two of whom held him around the throat, while the others ransacked his pockets. After they took his money one of them struck O'Brien from behind and he fell stunned to the floor. He recovered in time to see one of the quartette disappearing through the door, and he gave chase, calling for police. With the assistance of Officers Steele and Maloney the futitive was caught at Seventh and Pine streets, and at the Four Courts he registered as Charles Moore. As O'Brien, who works at the Chain-of-Rocks, could not remain to prosecute Moore for highway robbery, the prisoner was sent to the Dash District Police Court this morning, and when Judge Morris heard the evidence he assessed Moore $600. The prisoner will have to remain in the Work-house six months to serve out this fine. The officers, in the meantime, are on the lookout for Moore's confederates.

STONE'S LETTER.

The Governor Tells Why He Wrote the London News Defending the South.

Gov. W. J. Stone, Mrs. Stone and Miss Katherine Turner arrived in the city this morning. They will be the guests of the Missouri Division T. P. A. on their trip to Milwaukee Monday to attend the National Convention, which will be called to order at 9:30 o'clock Tuesday morning.

Gov. Stone was seen soon after his arrival by a POST-DISPATCH reporter. His brow seemed free from political wrinkles in anticipation of a few days' rest at the lakeside. Gov. Stone said he came a day in advance to attend to some private business.

The subject of his letter to the London *News* being brought up, he said he received a copy of the paper from a friend in London. "My blood boiled," said the Governor, "when I read of the calumnies that are being circulated by interested parties in England, and which seem to find ready credence there. It is an outrage.

"I know very well that the monstrous and absurd statements of Miss Ida Wells could not be founded in truth."

Being told by a well-informed listener that the young lady of color had been advised to leave Memphis, Tenn., in 1892, for publishing an uncalled for and grossly insulting reflection on Southern white women and not for criticising Judge Lynch's methods of dealing with crime, and that she secured employment on a partisan Republican sheet of Chicago, Gov. Stone added:

"I recalled the circumstances, but had forgotten the young woman's name. That seems to bear out my surmise that mean partisanship, envy and spite are the motives behind this crusade of slander that is being carried on in England to deter European capital and labor from looking to the south as they are naturally beginning to do."

A BRUTAL SYSTEM.

George Caulfield Complains to the Mayor of His Wife's Treatment.

George Caulfield, an Englishman living at 411 South Fourteenth street, complains of the treatment which his wife received last Wednesday night at the hands of the police and Dispensary physicians. The cause of his complaint lies not against the individual but against the brutal system in vogue for the treatment of supposedly insane patients.

Last Wednesday evening, during Mr. Caulfield's absence from home, his wife began acting in a peculiar manner, insisting that spirits were haunting her room. She was arrested as insane and held to await examination by Dr. Priest in the morning.

The treatment to which she was subjected was the regular routine treatment always employed in such cases. She was first taken to the City Dispensary, where the physician in charge made a cursory examination and ordered her removal to the Four Courts to be held for examination by Dr. Priest in the morning. Dr. Priest is the only one allowed to make such examinations and the Assistant Dispensary physicians cannot order the removal of insane persons either to the City Hospital or Insane Asylum.

The woman was accordingly taken to the holdover, where she was obliged to remain in a bare cell all night and to witness the vile sights and doings always associated with this place. There she is alleged to have become absolutely covered with vermin.

Next morning Dr. Priest had her taken back to the Dispensary, where she was examined, and found to be suffering from a violent form of hysteria, and was sent to the City Hospital for treatment.

Mr. Caulfield is indignant at the system which compels the incarceration in a cell for twelve hours or more of a respectable woman whose only crime is a severe sickness which should receive immediate treatment.

Mr. Caulfield called on Mayor Walbridge, and the Mayor, he says, assured him that the abuse would be corrected.

Wanted Too Much Change.

Henry Schmeifski was fined $5 this morning for disturbing the peace of Gus Fox. Fox keeps a saloon near Twentieth and Franklin avenue. One morning recently Schmeifski entered the dram shop while Mrs. Fox was tending bar, ordered a glass of beer, and planked down a bill in payment. She gave him 95 cents change and he claimed he should have received $5.95. Not getting it he kicked up a row and was arrested by Officer Tourney. The case was continued at its last hearing to give Schmeifski a chance to prove that he presented a $5 bill, but he failed to do so this morning.

CLARK'S BODY.

Friends Bring It Back On the Steamer Providence.

Articles Found in the Clothes Make the Identification Positive.

$1,000 REWARD OFFERED BY THE MERCHANTS' EXCHANGE FOR HIS SLAYERS.

The Theory of Suicide Is Combated by His Friends—Chief Harrigan's Remarks—What Detective Allender Learned—No Funeral Arrangements Yet Made.

The body of Ben O. Clark reached the Anchor Line wharf boat, at the foot of Chestnut street, at 12:30 p. m., to-day, on the City of Providence. It was accompanied by Messrs. Tom Francis and J. P. Grier and Detective Smith. They were met by a delegation of the Merchants' Exchange, including President Bord and Turner T. Lewis, and Chief of Police Harrigan, Chief of Detectives Desmond and Detectives Allender and Archambault. The body was not lifted from the pine box in which it had been buried at Festus, Mo., but was hurried to the undertaking rooms of

Ben O. Clark.

Smithers & Wagoner to await the orders of Chief Harrigan. Messrs. Grier and Francis turned over to Chief Desmond all the effects taken from the body as well as the fob pocket and section of the waistband, including a button from the trousers. They said that the body was swelled and discolored so as to be not only unrecognizable, but very offensive, but they were positive that it was that of Ben O. Clark. Mr. Grier identified one of the keys (No. 10) as that which opened Mr. Clark's partition in the billiard-rack at the Louis Club, and Mr. Francis was equally positive in the identification of Mr. Clark's tortoise-shell handled knife. These gentlemen also turned over to the police the two pieces of slag that were found in the pockets. One was an almost perfect cube, having somewhat the appearance of a piece of flinty limestone, while the other was black, rough and full of airholes. Each weighed about two pounds. They were found in the coat pockets—one on each side. When Chief Harrigan had examined and weighed them in his hand, he remarked, very deliberately:

HARRIGAN'S OPINION.

"No sane man ever put those bits of rock in the pockets to sink the body." The Chief did not elucidate this proposition, and no one took the liberty to ask an explanation. Those who heard the remark inferred that the Chief was not quite clear upon the theory of suicide.

However, the members of the Merchants' Exchange have, as yet, considered no other theory than that of murder, and they will pledge any further amount required, in addition to the $1,000 already subscribed, to insure the capture of the murderer. The police have had their attention directed to the fact of an unusual commotion among the negroes of the lower portion of Carondelet on Sunday night, the cause of which is as yet unknown, and to the further fact that some of the most worthless of their number have been spending money very freely since Sunday and the slums of Carondelet will be worked carefully to develop any evidence that may remain as to how poor Ben Clark met his death.

The removal of almost every mark by which the body could have been identified—the fob pocket alone being overlooked—is accepted by many as at least fair presumptive evidence that Clark, while in a state of despondency on account of the alienation of the affections of his children, took his own life; but this theory finds no supporters on 'Change. All of Clark's old associates, including Messrs. Grier and Francis, who knew him perhaps more intimately than any other persons, adhere strongly to the theory of murder.

HIS TRIP TO CARONDELET.

It is reasonably sure, though not positive, that Ben Clark was last seen alive by John M. Ryan on Sunday evening, being then on a southbound car of the Sixth street electric line, Mr. Ryan being then on a northbound car. Taking this clew as a basis the associates of Mr. Clark have come to the common general conclusion that Mr. Clark went to Carondelet to indulge in one of the solitary reveries which his friends claim were frequent with him, and in a moment of thoughtlessness, while purchasing a cigar or drink, displayed a roll of bills, such as he always carried. This was seen by some of the hundreds of unscrupulous vagabonds that infest the lower portion of the city, and they followed him to the river bank and murdered him. Such is the generally accepted theory of the associates of the murdered man. It is said that Mr. Clark always carried two pocketbooks. One, in the right-hand pocket of the trousers, usually contained coins; the other, carried in the right-hand hip pocket, was always filled with bills. Mr. Clark, they say, usually took out the coin-book first, and if it happened to be empty, which it not infrequently was, he showed no hesitation about producing the other pocket-book in any company. This was partly the result of natural carelessness, and partly due to Mr. Clark's confidence in his ability to take care of himself, for he was by all accounts one of the most powerful men who frequent the floor of the Merchants' Exchange and Mr. Clark's friends are sure that if he was waylaid more than one man was required to subdue him. So much for theory.

WHAT DETECTIVE ALLENDER LEARNED.

This morning Detective Allendar visited the building No. 108 North Fourth street, in which Mr. Clark had an office, and there developed some direct testimony that may go to show that Mr. Ryan was possibly not the last of Mr. Clark's acquaintance who had saw him alive. Mr. Allendar was told [illegible] lender that he thought Mr. Clark was in his place on Wednesday just as the "curb" quotations came over the wires from Chicago, and remembered that Mr. Clark made a remark about the "break" in the market, the opening being lower than on Saturday's closing. The elevator boy who usually carried Mr. Clark to his office in the morning told the detective that Mr. Clark came in on Monday about 9 o'clock, stepped into the elevator and then stepped out again and entered Wiseman's, across the hall. Both Mr. Wiseman and the elevator boy afterward said that it was quite possible that they were mistaken, Mr. Wiseman stating that the person who made the remark about the market on Monday morning might have been some other than Clark, while the boy admits that while Mr. Clark did enter and leave the elevator without making the trip the incident might have happened on Saturday instead of Monday. But in affirmation of their former statements there are the declarations of Thomas J. Lonergan and Lewis Bueltermann, both of whom know Clark well and who insist that Clark did step into the Wiseman room on Monday morning about the time of the opening of the curb (9 o'clock) and after scanning the board for a moment—using a newspaper to shade his eyes from the electric light—turned to Mr. Wiseman and made some remark that they were not close enough to hear. But they are sure the man was Clark, and none other.

Detective Allender was puzzled by these conflicting statements, but finally he decided to follow the broker's route to Carondelet and see whether any intelligent account of his movements from the time he left the cars until he met his fate at the hands, it is supposed, of some of the desperadoes who infest that vicinity could be had. He was inclined to press the clews above referred to a little further, but was finally dissuaded by Mr. Clark's business associates, who insisted that if the deceased had come down to the street at all on Monday morning he would certainly have come upon the floor of the Exchange, as he was always a very active dealer in options or "puts and calls," in which the well-established brokers deal with those who are in doubt about the market, and who do not feel like taking any risks. This business, they say, would certainly have brought him on 'Change if he had come down town at all.

Master Oliver Clark called upon President Wm. G. Boyd of the Exchange this morning to learn what further tidings had come following the discovery of his father's body, and what arrangements had been made about the funeral. He left with Mr. Boyd an address by which he could be reached.

WILL NOT MOLEST.

Litchfield Coal Miners Resolve to Not Disturb Trains.

LITCHFIELD, Ill., June 16.—At a mass-meeting of the striking coal miners held here last evening a resolution was unanimously adopted to the effect that all property of the Wabash and Jacksonville Southeastern roads shall not be destroyed or molested in any way. If this resolution is strictly adhered to no more trains will be held up and the seals broken to see whether or not coal is being hauled.

The four United States Marshals who have been here for the past two days left this morning, as nothing is left for them to do. If the agreement is broken the militia will more then likely be called into service.

Rioters Acquitted.

UNIONTOWN, Pa., June 16.—The fifty-seven coal miners on trial for riot and unlawful assemblage at Stickle Hollow were acquitted last night and discharged from custody. President Davis and twenty-five others will be tried next week for riot.

HAGEL FOR SUPREME JUDGE.

James H. Harkless Says the Republicans Will Nominate Him.

James H. Harkless of Kansas City, President of the Missouri League of Republican Clubs, has been in the city two days on legal business. He will leave this evening for his home. To a POST-DISPATCH reporter, Mr. Harkless said that the national convention of Republican clubs at Denver, June 26, will be the biggest gathering the league has ever had. Gov. McKinley is expected to be on hand. Mr. Harkless is confident that Hon. Charles Nagel, President of the St. Louis City Council, will be nominated for Supreme Court Judge by the Republican State Convention.

ALEXANDER EUSTON A CITIZEN.

The Manager of the Crown Linseed Oil Co. a Citizen.

Alexander Euston, manager of the Crown Linseed Oil Co. at Sixteenth street and Clark avenue, took out naturalization papers in the Criminal Court a few days ago. Mr. Euston was fined by Judge Castleman, Judge Edmund's predecessor, for not responding to a jury summons. Mr. Euston gave as an excuse that he was not a citizen.

Two Interesting Permits.

The Board of Education this morning obtained a permit to place a $20,000 addition to the Marquette school on the north side of McPherson avenue between Vandeventer avenue and Sarah street.

Liggett & Meyers Tobacco Co. this morning secured a permit to erect a factory and boiler-house on the south side of Randolph between Twenty-third street and Jefferson avenue to cost $45,000.

In Conference at Springfield.

SPRINGFIELD, Ill., June 16.—Seventy-five coal miners, representing practically all portions of the State, are in secret conference here to-day. They are discussing the advisability of going back to work at the rates offered them.

The cooler heads seem to be dominant and there is every indication that the terms will be acquiesced in.

The conference, it is expected, will continue all day and probably longer.

Old Flouring Mill Burned.

JACKSON, Mich., June 16.—The Michigan Center Flouring Mill burned this morning, causing a loss of $15,000. It was insured. The fire was caused by spontaneous combustion. This was one of the oldest mills in Michigan, having been built in 1833.

Schiffmaker Dead.

PARIS, June 16.—Sub-Lieut. Schiffmaker, who was accidentally shot by Gen. Edon at Charenton on Thursday last while the General was inspecting the Lieutenant's revolver, died to-day. Gen. Edon is to be tried by court-martial.

New Missouri Postmasters.

WASHINGTON, D. C., June 16.—The following postmasters were to-day appointed in Missouri: Edgar Springs, Phelps Co., Mattie Lamar, vice Nancy J. Lamar, dead; Sugar Tree, Carroll Co., A. W. Bumgardner, vice Harry L. James, resigned.

Prisoners Arraigned.

The prisoners indicted by the Grand-jury this morning were arraigned to-day and all pleaded not guilty, excepting Hattie Timmons and Ida Gibbs, both colored, who were charged with assault to kill. They pleaded guilty to assault without malice, and were given one year in the Work-house.

TO END PAIN.

Sad Suicide of Ex-Congressman Bayne of Pennsylvania.

Put a Bullet Through His Temple at 10:15 This Morning.

HAD BEEN ILL AND SUFFERING GREATLY FOR A LONG TIME.

The Dead Committed at His Home in Washington During the Absence of His Wife and Nurse—He Was a Member of Ways and Means Committee of the Last Congress.

WASHINGTON, D. C., June 16.—In a fit of despondency resulting from a long and incurable illness, and depressed by a sudden and violent attack of dangerous symptoms, Thomas Bayne, the well-known ex-Representative of the Allegheny district in Congress, at 10:15 o'clock this morning forestalled the end by sending a bullet through his head and killing himself instantly.

At the time Mr. Bayne was alone in his handsome and luxurious home at 1639 Massachusetts avenue, in the most ultra fashionable part of the city, with the exception of the servants, his wife being temporarily absent in Philadelphia. He had been ill for a long time, and indeed it was his bad health that induced him to relinquish his labors in Congress, which had crowned him with distinction and where he had earned a reputation as a clever, vigorous debater and an expert on the complexities of the metal schedule of tariff bills.

About eighteen months ago he was induced to take a voyage around the world, and when he returned last July it appeared that he had improved very much. This gain was but temporary, however, and he suffered greatly from fits of depression consequent upon the mutations of his disease, which was consumption. Recently he had failed so that it became necessary to have a trained nurse constantly with him.

About 8 o'clock this morning he called the nurse and said he was suffering, having just had a hemorrhage which had covered his breast with blood. The nurse did everything in her power to make him comfortable, but at 10:15 o'clock when she was absent from the sick room for a moment a shot rang out. She rushed back to find him lying unconscious with a revolver beside him and a ghastly hole in his right temple.

Medical help was speedily summoned and Dr. Sowers responded, but when he reached the bedside, Mr. Bayne had breathed his last. Coroner Woodward, who had also been called, soon appeared and decided that the facts were so evident no inquest was necessary. He therefore gave the necessary certificate of death as self-inflicted.

The news of the sad event spread rapidly and the Pennsylvania delegation in Congress being notified, Hon. W. A. Stone, Bayne's successor in Congress, came to the house and took charge of affairs, summoning an undertaker and addressing a telegram to Mrs. Bayne, in Philadelphia. The response was that she would reach Washington at 1:45 a. m. Meanwhile the funeral arrangements will wait upon her decision, though it is expected that the remains will be interred in Allegheny.

THE NEWS IN PITTSBURG.

PITTSBURG, June 16.—The news of the suicide of Col. Thomas M. Bayne created a painful sensation in this city, where he was widely known and very popular. He was married to a daughter of Mr. Smith of the well-known firm of Hostetter & Smith. She was very wealthy, having acquired a large fortune through her father.

Col. Bayne had also accumulated a snug fortune. He was the founder of the Pittsburg *Press* of this city, and was interested in many other enterprises.

BOTH SHIPS SUNK.

Collision at Sea in Which Twenty-six Lives Were Lost.

ODESSA, June 16.—News of a collision in the sea of Azov, between the Greek bark Egyptus and the Russian steamship Marousia, has been received. Both vessels sunk. Four of the crew of the Egyptus and twenty-two of the crew of the Marousia, including all officers, were drowned.

NAMED ST. LOUIS.

Motion in Congress to Remove the Indian Supply Depot From Chicago.

WASHINGTON, D. C., June 16.—Representative Bartholdt this afternoon offered an amendment to the Indian appropriation bill, substituting St. Louis for Chicago as the location for the Indian Supply Department, which the Committee on Indian Affairs recommended should be removed from New York.

MUST KEEP THE MONEY.

Emil Mueller Unable to Find the Man in Whose Debt He Is.

Almost everyone will heartily sympathize with the peculiar flight of Emil Mueller of Jonesburg, Montgomery Co., Mo., as set forth by himself, in a letter indited to Mayor Walbridge. Mr. Mueller is in debt, has the money to pay but cannot find his creditor.

Some years ago, so states the writer, he mortgaged his farm to one August Schaefer, living at 2010 Market street, this city. The transaction was consummated through Charles Kuhn, real estate agent, acting for Schuester. Now Mueller has the money to discharge the mortgage and wishes to do so but cannot find Schuester, nor does Kuhn know where he is at present located.

Annoying Mrs. Nolan.

Officer Cronin had Charles Fasselius up before Judge Faxon this morning for disturbing the peace of Mrs. Ellen Nolan, but could make no case. The court also discharged Joe Bilkert, Joe Schuler, George Kohler and George Muerberger on Thursday when they were arraigned for the same offense, as Mrs. Nolan did not appear against them.

It is claimed that the men worry Mrs. Nolan because she tries to sell soft drinks in her saloon at Main street and Franklin

BOTH WILL ACCEPT.

Mrs. W. E. Fischel and Mrs. Fernando Osthaus Charity Commissioners.

THE APPOINTMENTS SECURED BY THE MEMBERS OF THE HUMANITY CLUB.

They Have Both Had Experience in Charitable Enterprises and Work—Mrs. Fischel Was President of the Emergency Guild—Mrs. Osthaus a Literary Woman—What They Say of Their Appointment—Will Make Some Reforms.

The appointment by Mayor Walbridge of Mrs. W. E. Fischel and Mrs. Fernando Osthaus as members of the Board of Charity Commissioners has been well received by those who have been interested in seeing woman allowed to participate in the direction of the city's charities. Both ladies are well known for the interest they have taken in these matters, and while the positions will entail additional burdens to them, they expect to enter on their work with earnestness and will no doubt give it more time and attention than the average man would be likely to do.

Mrs. Fischel is the wife of the well-known Dr. Fischel of 2847 Washington avenue. She has been connected with a number of charities in the city for years. She said this morning that she had received no official notification of her appointment, but would take up her new duties as soon as she did.

MRS. FISCHEL'S VIEWS.

"I was very much interested," she said, in seeing some ladies appointed on the Board, for I really think they will take more interest in the work than a busy business man would. At the request of the ladies of the Humanity Club I looked up the duties of the position with a view to the appointment of some of our sex, but I did not expect to receive the appointment myself.

"I have been doing a great deal of this sort of work during the winter, and was President of the Emergency Guild, which started the sewing class for girls on Olive street, and the Emergency Laundry and Nursery on the north side of town. My friends, many of them, at least, think I have enough to do already, but I am perfectly willing to take up this work.

"I have noticed hitherto that the Charity Commissioners have reported the bad condition of affairs, especially at the House of Refuge, and then have let the matter drop. The other city officials for lack of money or interest have done nothing in co-operation. I believe it to be the duty of the Commissioner, not only to discover the evils and report them, but also to keep urging reforms until they are accomplished, and I believe that the active interest of women on the Board will go a long way toward accomplishing this end."

MRS. OSTHAUS WILL ACCEPT.

Mrs. Fernande Osthaus, a much younger woman than Mrs. Fischel, is a writer on *Die Westliche Post*. She is known to the literary world as Edna Fern. She is a divorced woman, who resumed her maiden name, and lives with her parents and brother at 1434 South Eighteenth street.

"I was asked by the ladies of the Humanity Club to accept the position," she said, "and gladly did so. I have long been interested in this work and the opportunity to inspect the city's charities will not only be a duty, but a pleasure to me. I hope that I may be able to be of service in this good work. Aside from personalities I am sure the appointment of women to the Board of Charity Commissioners is no mistake and will eventually result in great benefits."

CHANGED INDICTMENTS.

Judge Edmunds Forwards His Opinion On the Matter to the Supreme Court.

Judge Edmunds last night forwarded his decision to the Supreme Court at Jefferson City in the matter of the changed indictment of Patrick Duffy, who was give twenty years in the penitentiary for a criminal assault on Mrs. Ellen Rose of Falling Springs. The Judge decides that the indictment was changed after it was returned by the Grand-jury. The indictment was found after the trial of the case to have the words "unlawfully and felontously" erased by having a pen run through them. This invalidated the indictment if it could be shown that the words were erased when the case was tried. Judge Edmunds was instructed by the Supreme Court to take evidence in regard to the change and forward his decision as to how the indictment came to be altered, together with a record of the evidence taken, to the Supreme Court. Judge Edmunds heard the testimony last Thursday. The original indictment with the erased words inserted was forwarded to the Supreme Court together with a copy of Judge Edmunds' decision. The record of the testimony taken will be forwarded as soon as the official stenographer has it prepared. Judge Edmunds in his decision does not refer to how the change was made. Alphonso Rowe, Duffy's lawyer, his partner, Marshall F. McDonald, Circuit Attorney Zachritz and the court officers all testified that they did not make the change. Hugh T. Pattison, Clerk of the Criminal Court, was asked by Judge Edmunds who had access to papers in his office, and he said that he and his deputies, the Circuit Attorney and his assistants and defendants' lawyers had. Mr. Pattison stated that there was no one in his office that he would suspect of changing the indictment.

THE Missouri Pacific Railway is now offering reduced rates to the cool resorts of the Rockies. Inquire at City Ticket Office or Union Depot for particulars.

GAVE HER ST. VITUS' DANCE.

Queer Effects of an Assault on Blanche Nelson.

A police summons was issued to-day charging Annie Yagel, who lives at 2209 Market street, with disturbing the peace. The prosecuting witnesses are Blanche and Ida Nelson of 2211 Market street. It is said that last evening when Blanche and Ida, both youthful girls, were on their way to get some beer at the saloon, 2200 Chestnut street, the Yagel woman attacked and assaulted them, and that Blanche, who is of a nervous disposition, has since then been suffering from an attack of St. Vitus' dance. The girl, it is claimed, never had this malady before.

BEAUTIFUL Montesano. Dancing, boating, amusements of all kinds; everything to please. Take boats or trains.

Judge Klein's Rulings.

In Judge Klein's Court to-day Lambert B. Walter was enrolled as a member of the bar.

A judgment was rendered for the defendant in the suit of August Herman against Mollie B. Handlan and others.

The motion to assess damages on the injunction bond in the suit of Peter Lebens against Thomas Cantwell was sustained, and damages were assessed against the plaintiff for $50.

The answer and cross-bill in the divorce suit of Harry W. Kramer against Emma Kramer was withdrawn by leave.

A judgment for $282.30 was rendered against the defendant in the case of William Ellis against Ellsworth B. Shearer.

TAKE the MISSOURI PACIFIC'S "Colorado Short Line" for Pueblo, Colorado Springs, Denver, Manitou and the cool resorts of the Rockies. Reduced rates in effect. For particulars and copy of tourist book call at City Ticket Office.

Ruthless.

From the Washington Star.

"That's a well-developed industry," said Gaswell remarks the man who tries to be smart —"to what do you refer?" inquired the unwary acquaintance.

"To the trestle in petroleum."

DECREE GIVEN HER.

Roger Harty's Wife Secures a Divorce Without Contest.

ALSO GIVEN BACK HER MAIDEN NAME OF COURTNEY.

Judge Dillon Issues Orders To-Day, Which Closes the Court Proceedings Between the Well-Known Ex-City Weigher and His Young Wife—Hirschberg Gets a Temporary Injunction—Court News.

Judge Dillon to-day allowed Ellen Harty to amend her petition for a divorce from Roger Harty, by inserting a prayer for a change of name to Courtney. Judge Dillon then granted the plaintiff a decree of divorce. The plaintiff alleged as her grounds for divorce that the defendant, who is possessed of much property and is in receipt of a large income, deserted her in November, 1892, and neglected to maintain her. The defendant in his answer, which he afterwards withdrew, denied the plaintiff's allegations.

The defendant is far advanced in years and was married a few years ago to the plaintiff, who is a young woman, against the protest of his grown children. Harty was formerly a city weigher and has been a well-known character in St. Louis for years.

TO ENJOIN ZINK.

The Real Estate Building Association No. 3 Troubles in Court.

The injunction proceedings instituted a few days ago by Paul H. Bierman and others to restrain Charles Zink and others from holding a special election for a Board of Directors of the Real Estate Building and Loan Association No. 3, came up in Judge Klein's court to-day. The order for the defendants to show cause why the injunction should not issue was continued until Monday, when a temporary injunction will be granted the plaintiffs on the filing of a bond for $1,000, with leave to the defendants to file at any time a motion to dissolve the injunction.

Special Tax Suits.

August Heman entered special tax suits to-day against Aaron T. Sharp for $110.19, against Herselme E. and Louis Nelson, A. O. Rule, and St. Louis Home and Savings Association for $104.80; against John Williamson, Theodore A. Busy, and Sherman Building and Loan Association, for $109.29, and against John Oliver, H. U. Sanford, Isaac Drexel, Olive M. Hilton, and S. H. McMullan, for $91.17. The claims were assigned to the plaintiff by Claus Vieths, bear interest from June 18, 1892, and are for sewering done in Mill Creek District No. 4.

Later Mr. Heman filed three more suits on special tax bills. They are against Katharine Pothoff for $54.49; against the St. James Chapel African M. E. Church and Benjamin Walter, trustee, for $119.90, and against Charles A. Weber, for $121.27, for sewering done by Claus Vieths in West Mill Creek District No. 4. The claims were assigned to the plaintiff by Claus Vieths. The amounts claimed are to bear interest from June 18, 1892.

Hirschberg Gets an Injunction.

Judge Dillon to-day granted the H. Hirschberg Optical Co. a temporary injunction to restrain the C. W. Parrish Shoe Co. from so placing a showcase as to obscure the view of the plaintiff's window for persons walking west on the north side of Olive street. The plaintiff was ordered to file a bond for $1,000 and the defendant was given leave to make a motion to dissolve the injunction at any time.

Court Notes.

George Peters, a native of Luxemburg, Germany, was naturalized in Judge Withrow's Court to-day.

Killed at a Crossing.

ROCHESTER, N. Y., June 16.—Eddie, aged 5, and Nellie, aged 11, children of William Buyck, a Henrietta farmer, were killed by a Lehigh Valley train at Chapel Crossing last night. No one witnessed the accident.

REDUCED rates to Colorado via the MISSOURI PACIFIC RAILWAY. For particulars inquire at City Ticket Office. Tourist pamphlets mailed free.

Ladies' Cards.

From the Philadelphia Times.

A lady's card should be very nearly square, of moderate size, fine in texture, and, needless to say, white. If married, Mrs. should precede the name on an engraved card, and the husband's name should be given in full. The address is printed in the lower right hand corner, and the engraving is invariably in plain script. When there are daughters, the elder is entitled to a separate card—as "Miss Curtis," for example—only after one or two seasons in society. Up to that time she is supposed, and her sister also, to call only with her mother, upon whose cards their names appear.

Unreasonable.

From the Washington Star.

"Men are so unreasonable," said Mrs. Torkins.

"Indeed they are," replied her caller.

"Charley is usually very rational, but since the hard times he's perfectly absurd. We were talking about going away for the summer, and Charley said he didn't enjoy it a bit; that there was no enjoyment in a fussy hotel."

"That's just like a man."

"Isn't it! So I got a paper and showed him an advertisement which said 'All the comforts of home.'"

"Did he have anything to say then?"

"Of course he did. He remarked that he didn't see what use there was in traveling several hundred miles to get what we already enjoyed. He is getting too brutal for anything!"

Special Train to Montesano

SUNDAY, JUNE 17, 1894.

On account of the special attractions at Montesano the IRON MOUNTAIN ROUTE will run a special train Sunday to leave Fourth and Chouteau Avenue Depot, 7 p. m.; returning leave Montesano at 10 p. m. Regular trains will leave 4:30 p. m. and Union Depot at 8:02 a. m. and 10 a. m.; returning leave Montesano at 5 p. m. and 5:40 p. m.

MARKETS BY TELEGRAPH.

CHICAGO, Ill., June 16.—Receipts—Wheat, 15,000 bu; corn, 215,000 bu; oats, 145,000 bu. Shipments—Wheat, 50,000 bu; corn, 455,000 bu; oats, 116,000 bu. Much needed rains and lower cables caused sellers in wheat to-day. July opened 1c lower at 58¾c, lost ⅛c, and reacted to 57¾c. Corn was easy on favorable weather. July opened ⅛c lower, advanced ⅛c, lost ⅛c, and reacted to the opening price. Oats easy; July, 38¾c. Provisions were a trifle higher on fair buying. Sept opened 7½c higher at $12.27½ and advanced to $12.90. Sept ars sold at 5.80s.

LIVERPOOL, June 16.—Closing—Wheat easy; supply good; No 2 red winter, 4s 6d. Corn dull; holders offer sparingly; new mixed spot, 3s 5½d; futures dull; holders offer sparingly; June, 3s 5½d; July, 3s 5½d; Aug., 3s 5½d. Flour steady; supply good; St. Louis fancy winter, 5s 6d. Lard dull; supply poor; spot, 35s 6d; futures, holders not offering. Pork dull; holders offer freely; prime mess Western, 67s 6d; medium, 57s 6d.

DIED.

CALLAHAN—Suddenly, on Saturday, June 16, at 1:20 a. m., JOHN CALLAHAN, beloved husband of Kate Callahan, nee Kelly, aged 38 years.

Funeral will take place from his late residence, No. 2640 Ohio avenue, on Sunday, June 17, at 2 p. m., to St. Agnes' Church, thence to Calvary Cemetery. Friends are invited to attend.

West Grafton (W. Va.) papers please copy.

SAXEY—On June 15, at 11:30 a. m., ELLA SAXEY nee Terry, beloved wife of Arthur J. Saxey after a short illness.

Funeral Sunday, June 17, at 3 p. m., from her mother's residence, 913 Morgan street. Interment Lafayette Cemetery.

HE FIRED A SHOT

Wm. H. Atkinson's Strange Action Toward a Lady Friend.

HE FOLLOWED HER AND THREE COMPANIONS LAST NIGHT.

Denies That He Was Jealous of the Young Lady and Ascribes His Conduct to Drink Which He Claims He Had Taken—Fined by Judge Morris This Morning.

A young man, who claims to be William H. Atkinson, a clerk at Hargadine-McKittrick's dry goods store, was arrested this morning about 12:30 o'clock by Officer Corbrey of the Fifth District, who found him near Old Manchester road and Hunt avenue. The arrest was made at the instance of Harry T. Smith and Alex Joer, two well-dressed men, who were escorting two young ladies, one of whom is said to be Miss Cora Bell, a lady of whom it said that Atkinson is rather fond. There were two charges preferred against him—one of discharging firearms and the other carrying concealed weapons. When the case was called in the Police Court this morning, neither Smith nor Joer were present, but Atkinson pleaded guilty and was fined $5 for each offense.

THE OFFENSE.

Last night it seems that Atkinson boarded the same Market street car on which Harry T. Smith and Alex. Joer and their lady friends were riding. According to what Officer Corbrey learned of the affair, Smith and Joer claimed that Atkinson followed them. He lives on Fourth and Market street and took the car with them. He got off at the same time they did, and when they were passing Hunt avenue and Old Manchester road, Atkinson drew a revolver and fired a shot. Messrs. Smith and Joer, when Officer Corbrey came up, stated that Atkinson had fired at them and the arrest of the shooter followed.

SAYS IT WAS DRINK.

Atkinson, who claims to have come to this country from Ireland only a year ago, when seen, stated that he was drinking last night, but denied that he tried to kill any one. He admitted firing the shot, but ascribed this feat to the drink he had in him. He stated that he was acquainted with one of the young ladies, Miss Cora Bell, but asserted that he was not jealous. He could give no cause for riding out on the same car with her and her friends save that he did not know what he was doing. Miss Cora Bell, he said, lived in his neighborhood, and he had seen Smith and Joer before.

Messrs. Smith and Joer seem to be trying to conceal their identity or connection with the trouble. The former gave his address last night as 3521 Olive street, while the latter said he lived at 3727 Page avenue. They are both known to be members of respectable families.

GO TO Montesano. Steamer Kansas leaves 9 a. m. and 2:30 p. m. daily, except Monday. Olive street landing.

An Old Goose.

From the Springdale (ARK.) Exchange.

A 52-year old goose was eaten yesterday at a feast given in honor of the golden wedding aniversary of Thomas and Rebecca Warren at Mr. Warren's farm six miles east of Springdale. Fifty years ago the goose was presented to Mr Warren as a wedding present by the wife of the clergyman who married them, and during the half century it laid and hatched and was plucked of its feathers regularly and was a great pet, but yesterday one of Mr. Warren's great grand children inadvertently left in the yard a fishing rod with a baited hook dangling which the goose spied and swallowed, and as the hook could not be extricated Mr. Warren conceived the idea of having the fowl served at his anniversary dinner. Those who partook of the dish say it tasted more like rabbit than goose.

THE BICYCLE, THE FARMER AND THE GUN.

A Seasonable Story Without Words.

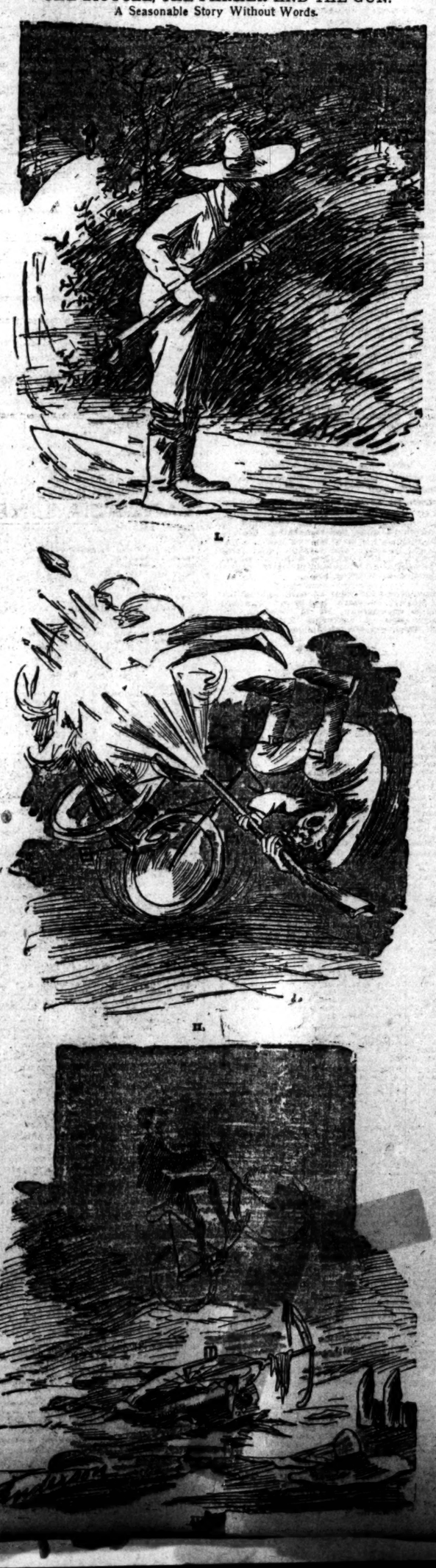

I.

II.

AT CATCH WEIGHTS.

Dixon and Griffo Will Fight at Boston on June 29.

THE COLORED PUGILIST CONCEDES EVERYTHING TO THE AUSTRALIAN.

Pending Negotiations Came to a Conclusion Last Night—The Winner to Take 75 and the Loser 25 Per Cent—George Lavigne Airs His Grievance Against Griffo—John P. Eckhardt to Be Referee.

NEW YORK, June 16.—At last it seems settled that George Dixon, champion featherweight of the world, and Albert Griffiths, better known as "Young Griffo," of Australia, will meet in a ring. Representatives of both men have been in consultation many times in the past, and they have finally agreed to terms. Dixon has conceded everything to get on the battle. The battle will be to a finish and one of the greatest fights in the history of fistiana will be the result of this long dickering between Dixon's manager and Griffo's backers, which came to a sudden conclusion at Boston last night when articles were signed. Griffo can weigh all he wants to, for the men are to meet at catch weights.

When Griffo came to this country it was with the avowed purpose of fighting George Dixon, who has defeated every man who has had the courage to face him in a twenty-four foot ring. Griffo came here with a reputation that fairly earned him the right to a battle with the champion, but the question of weight was the only matter that seemed to the sport loving fraternity as a barrier to the match. But the match was made for $5,000 a side, and the entire gate receipts. The men, it was stipulated, should weigh 120 pounds at 12 o'clock on the day of the contest. The Griffo people made no objection to the weight proposition at this time, they claiming that their man could easily get to the required limit. Every one who had ever seen Griffo, and even his most devout admirers, said that it would be impossible for the Australian to get down to 120 pounds, try and train as he might. They proved to be right in their conclusions, for a kick at the weight limit finally came from the Griffo people. Tom O'Rourke, who has for years looked after the interests of the colored fighter, finally conceded to allow Griffo to weigh in at the ring side at 125 pounds. This seemed to satisfy Griffo men for they consented to the proposition, but then they demanded that the gate receipts be divided evenly, half and half. Neither O'Rourke or Dixon would listen to this proposition and after many long arguments the match was declared off.

DIXON MAKES CONCESSIONS.

Since then Griffo has hung aroung Boston, but found it impossible to get on a match. His reputation had been greatly disturbed by the sure thing policy used by his managers. Dixon wanted to meet Griffo, and he had a long talk with O'Rouske, his manager, and the conclusion they reached was that Griffo was an easy mark, and that a match with him would be like sure money, so they agreed that a match should be made at any terms. Overtures were again made to Griffo people; they said they wanted the 75 and 25 percentage plan, and that Griffo couldn't fight at less than catch weight. O'Rourke surprised Hugh Behan by giving in, so the match was closed by the signing of articles last night. John P. Eckhardt, formerly referee of the Coney Island Club, will be the referee.

The men will battle to a finish at Boston June 29. Griffo will go to Long Branch to train under the direction of Mick Dunn. Dixon has been in training for several weeks past at Haggett's Pond. Griffo will weigh about 145 pounds. The best that Dixon will be able to do will be 120 pounds.

George Lavigne, the young Western featherweight, was present at the signing of the articles last night. He was not a little disgruntled at Griffo's action in refusing to meet him, for they had promised him the first chance at the Australian when the match was made. Lavinge said sarcastically:

"Well, now send him to a Keeley cure place to train," Behan overheard the remark and it riled him.

"He can whip you, Lavigne," he exclaimed, "without training." "He tried that once in Chicago," retorted George, "but I whipped him."

Tom O'Rourke claims that the match was made at Dixon's dictation. Many shrewd followers of the game think that Dixon has done wrong consenting to meet Griffo at catch weight, but the result will be known on the morning of the 30th. Griffo is hog fat and if he wins it will have to be a quick fight. Unless he knocks Dixon out before the fifth round his chances for victory are on a par with those of Eddie Pierce and the other victims of the Boston lad. Griffo himself thinks he has a cinch.

The Bryant & Stratton Business and Shorthand School.

This old and successful school is open during the entire year without vacation, and students can enter at any time. Thorough and practical instructions are given in

Bookkeeping,
Business writing,
Business correspondence,
Business arithmetic,
Office work and banking,
Reading and spelling,
English grammar,
Shorthand,
Typewriting and
Telegraphy.

Every student receives special instructions in the several departments and has the individual care and attention of his teachers from the time he enters the school until he leaves it, nothing being omitted that will tend to his advancement.

Graduates of this school are successful in obtaining employment. Business men are constantly applying to our office for clerks, book-keepers and shorthand reporters, and students who fit themselves for positions will soon secure them.

For circulars apply at the college office, corner Broadway and Market street, or address DR. W. M. CARPENTER, Principal.

An Average Man.

From the Indianapolis Journal.

Watts: "All there is good in my character, I owe to my mother."

Potts: "How about the bad?"

Watts: "Oh, I suppose that is the fault of my wife."

WOMEN IN SOCIETY

—often need the strengthening support of a general tonic and nervine.

Are you weak, nervous, or ailing? Then Dr. Pierce's Favorite Prescription brings you *special* help. For delicate women, for all the derangements, disorders, and diseases of the sex, it lessens pain and relieves sleeplessness, backache and bearing-down sensations. The success of "Favorite Prescription" in curing all the functional derangements, painful disorders, and chronic weaknesses of women, warrant its makers in *guaranteeing* it. Your money is returned if no benefit is received.

MISS LESLIE M. HENDERSON, of Spearfish, S. Dakota, writes: "I cannot say enough for your Dr. Pierce's Favorite Prescription. For years I suffered from irregularity and uterine debility, but now I feel as well as I ever did in my life. Thanking you for your Favorite Prescription."

PIERCE'S CURE

AUCTION SALE!

Tuesday, June 19th, 1894.

1123 Locust St., 4 P. M.

705 N. 16th St., 4:30 P. M.

OPINIONS OF 10 GOOD MEN ABOUT LOCUST STREET.

The late sale at Ninth and Locust streets at $2,000 per foot assures value on this street. JAMES M. CARPENTER.

I consider Locust street property the best investment in the city at present prices. LORENZO E. ANDERSON.

Washington avenue and Olive street, on either side, will make Locust street valuable. ROBERT M. NOONAN.

The future of Locust street from Fourth to Twelfth is assured. JOHN H. TERRY.

Our faith in Locust street is shown by our recent purchase in this block. E. P. V. RITTER.

Locust street as far west as Twelfth street is fast growing into first-class business property. SYLVESTER J. FISHER.

Locust street property is a purchase at present prices. CHARLES H. TURNER.

Locust street, next to Washington avenue and Olive street, is the coming street. JOSEPH T. DONOVAN.

The future of Twelfth street will make Locust street property valuable. ROBERT RUTLEDGE.

The changes on Locust street in five years have been marvelous, and five years hence will be more so. GUSTAVE W. NIEMANN.

N. B.—No. 705 N. 16th St. is only 125 ft. north of Washington av. This property is steadily increasing in value.

Please remember the hour of sale, 4 p. m. and 4:30 p. m. Any business man can attend on his way home.

JOHN C. HALL & CO., Agents,
SAM T. RATHELL, Auctioneer. 814 Chestnut St.

CASTORIA

for Infants and Children.

"Castoria is so well adapted to children that I recommend it as superior to any prescription known to me." H. A. ARCHER, M. D., 111 So. Oxford St., Brooklyn, N. Y.

"The use of 'Castoria' is so universal and its merits so well known that it seems a work of supererogation to endorse it. Few are the intelligent families who do not keep Castoria within easy reach." CARLOS MARTYN, D. D., New York City.

Castoria cures Colic, Constipation, Sour Stomach, Diarrhœa, Eructation, Kills Worms, gives sleep, and promotes digestion. Without injurious medication.

"For several years I have recommended your 'Castoria,' and shall always continue to do so as it has invariably produced beneficial results." EDWIN F. PARDEE, M. D., 125th Street and 7th Ave., New York City.

THE CENTAUR COMPANY, 77 MURRAY STREET, NEW YORK CITY.

IN TROUBLE.

Uncle Rastus: "Geo'ge Washin'ton, yo' bin foolin' wif dat sugar ag'in. P'r'aps yo's t'ink yo' is one of dem sugah-trust Senators. Now, I'll do what Uncle Sam ought to do wif dem—I'll make yo' seat too warm fo' yo'!"

IT WAS A BOMB.

From Paris Caricature.

Oh, my, what a beautiful big Easter egg!

SON IN SUGAR.

Senator Ransom's Admissions Before the Investigating Committee.

His Son George Had Dabbled a Little in Sugar,

BUT THE FACT WAS UNKNOWN TO THE FATHER AT THE TIME.

The Senator's Interesting Account of an Interview With a Newspaper Correspondent—His Son's Statement of His Speculations—They Were Light and Not Very Successful.

WASHINGTON, June 16.—Senator Ransom created a slight sensation when he appeared before the Senate Sugar Trust Investigating Committee to-day. He was asked, as were others who were before the committee, the following question by Senator Lodge:

"Has any member of your family or any person in your employ or any clerk employed under the laws of the United States in your service been, to your knowledge, interested in any of the ways indicated in any of the preceding questions in any transaction in sugar stocks or certificates during the period mentioned?"

Replying to the question Mr. Ransom asked leave to make a statement. On the night of last Thursday he had been visited at his home by Mr. Howland, the correspondent of a New York paper, who asked him substantially the same questions as had been put to him by the committee. Mr. Ranson made explicit denial, whereupon Mr. Howland informed him that a brokerage firm in this city, Silsbee & Co., had an entry in their books which indicated that the Senator had speculated in sugar stock during the period of the tariff debate.

"Mr. Howland," continued Mr. Ransom, "asked me if I knew any other person by the name of Ransom in the city. I told him I knew of but one person in the city by the name of Ransom, and that was my son George, who was my clerk. He asked me where he was, and I said he was in the parlor and I would step in and bring him in. I was, perhaps, more cautious than the occasion required, and I said to Mr. Howland that I would thank him to come with me to the door so that he could see no communication should take place between me and my son. I went to the parlor door, where George was and beckoned him to come in. I did not speak to him or see him between the parlor and my room, and when he got in my room I asked the gentlemen to state their business to him and told my son whatever the matter was to tell the truth about it. He then stated to those in my presence that he had bought some sugar stock on the 17th or 18th of April. He put up a margin of $10 which he paid the broker on sugar stock. He said on the same day he put up a margin of $25 on cotton. He said he lost the cotton and made $10 on sugar and that after that he repeated the same bet on Sugar, but not on Cotton, and I think he lost the second. He then stated that he and Capt. Barnes, a messenger here at the Commerce Committee room, after that on two occasions bought $10 worth of Sugar stock. They went in together. I asked the correspondent to examine my son fully as he pleased, and examine Capt. Barnes too.

Mr. Ransom proceeded to relate that about two weeks ago Capt. Barnes, previously alluded to, had come to him to tell him that a friend had informed him that he (the Senator) had been speculating in sugar. The Senator denied the story and sent Barnes to investigate it. The latter returned with the assurance that there was no basis for the assertion. The Senator had told the correspondent, Howland, about this incident, withholding the name of Barnes' informant, which had been communicated to him in confidence.

Senator Ransom advised the committee to call Mr. Barnes and see if his story did not correspond with what had just been stated to the committee.

Senator Gray asked: "Had you any knowledge whatever until this interview with Mr. Howland on the evening you speak of, of the bets of your son with this broker in sugar and cotton?"

SHOT AND ROBBED.

The Body of a St. Joseph Business Man Found in the River.

ST. JOSEPH, Mo., June 16.—The body of Henry Uplinger, a well-known business man, who disappeared from this city several weeks ago, was dragged from the Missouri River at Atchison this morning. The body had a wound presumably made by a bullet and Mr. Uplinger was probably murdered and his body thrown in the river. When he disappeared he had $600 in his pocket, none of which was found on the body to-day.

THE NORTHERN PACIFIC.

Close of the Investigation of the Oakes Management.

MILWAUKEE, Wis., June 16.—"Is that all, gentlemen?" asked Master-in-Chancery Carey at 10:30 o'clock this morning. "I am through," said Col. Pettit. "I have nothing more," said Gen. McNaught. "Then the case is closed."

In that dry and prosaic fashion the long and wearisome Oakes investigation into the Northern Pacific came to an end so far as the taking of testimony. The arguments which will probably occupy two or three days, yet to be heard.

The time for hearing the argument has not been agreed upon. It will be announced by Mr. Carey later. It is the general opinion of those who have followed the testimony closely that the investigation has strengthened the position of Mr. Oakes very materially.

TWO WILLS.

Mrs. Eunice Pattee's Testament—Diedrich Koch's Will.

The will of Eunice D. Pattee was filed to day. She gives her jewelry and apparel to her daughter, Natalie, to divide between her sisters and herself, as she sees fit. The remainder of her estate she leaves to her daughter Natalie in trust for the other four children, until the youngest shall have arrived at the age of 25, then to be divided equally, except as to Lena B., whose interest is to be held in trust by Natalie, as long as the latter sees proper. Natalie is appointed executrix, and in case she fails to serve Adam Bruck and Charles Nagel are executors.

The will of Diedrich Bernhard Koch was filed for probate to-day. The will was drawn up in Germany in 1888 and bears the seal of the United States Consulate. The will is a long one and contains bequests to twenty-five or more heirs.

His Finger Torn Off.

At 12:30 o'clock this afternoon while Mack K. Achell, a machinist, single, living at 2208 Wash street, was at work in the machine shop of Ette & Henger, Eleventh and Hickory streets, his left hand was caught in the machinery and the index finger torn off. After having the wound dressed the injured man went to his home.

Galer & Stroh Incorporated.

The Galer & Stroh Millinery Co. was incorporated to-day, with a capital stock of $110,000, all paid, held by Ernst Galer, 600 shares; Mrs. Annie Stroh, 600 shares; Eugene E. Stroh, [illegible] shares; Louis Rines, 50 shares, and others.

PENSION FRAUD CASE.

George Rose Arrested on a Charge of Making a False Affidavit.

United States Deputy Marshal Brackett arrested George Rose of 2601 Scott avenue this afternoon on a warrant sworn out by United States Pension Examiner J. G. Townsend, charging him with having made a false affidavit in an effort to secure a pension.

The information cites that Rose, on Sept. 28, 1891, in an application for a pension for his ward, Franklin E. Bowler, son of Michael Bowler, deceased, swore that the latter had no widow living at that time, which, it is alleged, is untrue. This is a material point as, were the widow alive, the son would have no right to a pension.

Rose waived examination and was held in $500 bail to answer. He declares that he was honest in his belief that Bowler had no widow living at that time.

BECAUSE OF WARM WEATHER

Primary and Grammar Grades of Alton's Schools Close Tuesday.

ALTON, Ill., June 16.—The primary and grammar grades of the Alton public schools will close for the balance of the school year, next Tuesday, on account of the warm weather. By that time all the examinations will have been made.

All the pastors and Sunday-school superintendents in this city will meet this afternoon in the Y. M. C. A. rooms for the purpose of arranging for the Sunday-school Normal Institute which will be held in this city June 26 and 27.

Extensive preparations are being made at the "Tavern" at Clifton Terrace for the formal opening reception which will be held there this evening. Two hundred invitations have been issued and a large attendance is expected.

The Informal Social Club of this city will give a moonlight excursion to Grafton on the steamer Spread Eagle Monday evening.

Supt. I. W. Fowler, Receiver C. E. Kimball of the Bluff Line and Hon. J. Carmichael of London went over the new extension of the road yesterday in a special train on a tour of inspection.

Rev. P. Fallon of St. Patrick's Church has returned from a pleasant trip to Montreal and Quebec.

Rev. W. C. Logan, pastor of the Second Cumberland Presbyterian Church of Chicago and former pastor of the C. P. Church here, will preach to his old parishioners to-morrow morning.

TAKES A TUMBLE.

The Mercury Quits Its Steeplechasing Tactics.

The minimum temperature recorded at the Weather Bureau to-day was 73 degrees. The readings from 6 o'clock this morning to 2 o'clock were as follows: 6 a. m., 78 deg.; 7 a. m., 75 deg.; 8 a. m., 77 deg.; 9 a. m., 79 deg.; 10 a. m., 83 deg.; 11 a. m., 87 deg.; 12 m., 89 deg.; 1 p. m., 87 deg.; 2 p. m., 74.

Madaline Pollard.

SAULT STE. MARIE, Mich., June 16.—Madaline Pollard arrived in the city to-day on the steamer Peerless with a party of friends. Her name did not appear on the passenger list, but she was recognized by the passengers. After spending the day in the city sight-seeing she will leave on the City of Duluth for Chicago.

Held for Assault.

MARION, Ill., June 16.—Chas. M. Furlong, a wealthy farmer and stock dealer, living eight miles east of here, was arrested and arraigned at this place at 1 o'clock this morning, charged with committing an assault on Miss Drucilla Robinson, a chambermaid, at the Tanner Hotel. He waived an examination and gave bond for $1,000 for his appearance at the next term of court. Furlong claims that it is a blackmailing scheme.

Guns and Bombs.

MASSILLON, O., June 16.—A number of shots were fired from ambush at soldiers by strikers last evening near Navarre. The fire was returned. At midnight a second attack was made. This time the attacking party came much closer and fired many shots into the camp of Co. K, 5th Regiment, who responded with a volley. At daylight an unexploded bomb was found by the soldiers which the strikers had thrown down an embankment at them. None of the soldiers were injured by the shots.

If you	At the close of to-day what has transpired during the day in sporting circles it will be necessary for you to buy the **SPORTING EDITION** of the POST-DISPATCH, issued regularly at 6 p. m.	**Price,**
Want to		
Know		**2c.**

Accept the Agreement.

PITTSBURG, Pa., June 16.—The Pittsburg coal operators represented at the Columbus convention by a committee met to-day and unanimously indorsed the Columbus agreement.

Preparations are being made to resume next week.

The miners met again to-day and adopted a scale for machine mining in this district.

Shooting at Bevier.

MACON, Mo., June 16.—A number of shots were fired near Bevier again last night, and the slaughter-house, one-half mile west of the town, belonging to the Kansas and Texas Coal Co., was burned down.

Will Interfere No More.

SPRINGFIELD, Ill., June 16.—The miners in mass meeting at Mount Olive, have decided to interfere with no more railroad property.

BRICKLEY ARRESTED

His Wife Reported to Be in a Dying Condition.

"SHE SHOULD HAVE GOT IT LONG AGO," HE REMARKED.

So the Police Report He Said When Taken to the Station and Locked Up—The Arrest Was Made by Brickley's Neighbors—Police News of All Kinds.

This morning at 7:45 o'clock, Patrick Brickley, who yesterday morning assaulted his wife, May, at their home in the rear of 2010 DeKalb street, breaking her left jaw, almost tearing off the ear, and otherwise bruising and cutting her about the body, was arrested by William Kern and his son Henry, who live at 116 Lesperance street. Brickley was seen by the two Kerns just as he was about to enter his house and knowing that his wife was nearly dead from the effects of the beating they placed him under arrest and took him to the Second District station.

He will be held pending the result of his wife's injuries. This morning she was reported to be in a precarious condition by the hospital physicians. When Brickley was taken to the station he made the remark in the presence of Sergt. Murray, that his wife should have got long ago that he gave her. The alleged assault was caused by Brickley accusing his wife of stealing 80 cents from his trousers pocket. He is 64 years old; his wife is 60. They have one grown son.

Taken to the Penitentiary.

Dan Carmody, John Foley and Minnie Thompson, the two former sentenced to two years for burglary in the second degree and larceny and the latter two years for grand larceny, were taken to the penitentiary this morning by Deputy Sheriff Skidmore.

Minor Police Mention.

A valuable female fox-terrier was stolen from the premises of Hon. George A. Castleman, 3698 Lindell avenue. The police have been asked to locate the dog or thief or both as soon as possible.

This morning, between 3 and 4 o'clock, Lee Blackford got into a dispute with Clara Williams, a disreputable colored woman, at 620 Clark avenue, during which Clara fired one shot at Blackford, which struck him on the breast, and, glancing off, inflicted nothing but a slight abrasion of the skin. Both parties were arrested, charged with disturbing the peace.

William Stewart was arrested at an early hour this morning by Officer Delaney of the Central District, charged with stealing a box of cigars from Fred Richley of Ninth and Pine streets. He tried to sell the cigars at 1004 Pine street.

While Lum Lung, a Chinaman, conducting a laundry at 811 Chestnut street, was sitting in front of his place of business last night a thief entered his shop through a rear window and extracted $7 from the pocket of Lung's trousers, which were hanging on the wall.

William Campbell, Mary Cash and a woman known as Kansas City Mary, all colored, fought over the payment for a can of beer at 2 o'clock this morning on Tenth street and Lucas avenue, and during the scrap the two women stabbed Campbell in the arms and hands. Campbell afterward struck Mary Cash on the head with a brick, inflicting a scalp wound. The women escaped, but Campbell was arrested.

Calvin Jackson, colored, was arrested this morning and a warrant issued charging him with stealing $37 from Eliza Dobin of 1206 North Ninth street, at her house at about 4 o'clock this morning.

A warrant was issued to-day against Joe White, charging him with stealing a coat yesterday from John Quinlivan of 1800 North Jefferson avenue, while Quinlivan was in a beer shop at 1412 Market street.

Real Estate News.

The flats at the northeast corner of Norfolk and Newstead avenues were sold this morning for $18,000 from John Sparks to Mary B. Heed. The sale was made by the G. Schuchmann agency.

The property consists of seven flats and one store, with 96x135 feet of ground. It rents for $1,700 per annum. Mr. Sparks took in part payment for the flats a farm of 320 acres in Jefferson County, four miles from De Soto, Mo. The farm was valued at $10,000.

The Bergfeld-Parker-Barlow Real Estate Co. report the sale of No. 4047 Lincoln avenue, a six-room frame dwelling with 25x116 feet of ground, for $1,600 from Elizabeth Walker to Josephine Marti.

The Rice-Dwyer Real Estate Co. report the sale of 5025 Ridge avenue, a one and one-half story frame dwelling with 50x120 feet of ground for $2,0.0 from E. Nugent to James A. Rice for investment.

Culberson Very Strong.

FT. WORTH, Tex., June 16.—The probable convention vote indicated to date for the Democratic Gubernatorial candidates is: Culberson, 86; Lanhan, 53; McCall, 18; Reagan, 12; Cochran, 0. The doubtful or uninstructed vote is 48. This vote embraces counties that have instructed in county conventions. Primaries will be held in many counties to-day, and it is considered that Culberson will carry most of them.

Called Out and Shot Dead.

DALLAS, Tex., June 16.—Thursday night last Tratte Key, who lived near Ennis, was called out to his gate and shot dead. The case is mysterious. Key had no known enemies. He was the husband of Lizia Key, who was shot and killed in a wagon last Christmas by Ed Brown, who has been indicted and is in the Ellis County jail awaiting trial.

THE NEEDLE IN THE HAYSTACK *for next Sunday will be a* **phrase of two words,** *which* **assures** *every one who advertises in the P.-D. "Want" columns that his "want"* **will be supplied. CAN YOU FIND IT?**

IF YOU

Want a Cook,
Want a Situation,
Want a Salesman,
Want a Servant Girl,
Want to Hire any Help,
Want to Rent a Store,
Want an Agent or Partner,
Want to Buy or Sell a Farm,
Want to Buy or Sell a House,
Want to Hire or Rent a House,
Want a Good Boarding House,
Want to Buy or Sell a Carriage,
Want to Get Boarders or Lodgers,
Want to Lend or Borrow Money,
Want to Trade or Exchange Anything,
Want to Find Anything You Have Lost,
Want to Find Strayed or Stolen Animals,
Want to Accomplish Anything Under the Sun,
You can do it easily through the "WANT" Columns of
The SUNDAY POST-DISPATCH. St. Louis' Greatest Want Medium.

EAST ST. LOUIS NEWS.

To Change Location of Post-Office—Retail Clerks Organize.

Postmaster Felix G. Cockrell has made application to the Post-Office Department for permission to remove the East St. Louis office from its present location at Collinsville and Missouri avenues to the Lovingston Building on Broadway, near Fifth street. If the proposed change is approved by the department it will be made about July 1.

The retail clerks of East St. Louis, male and female, have formed an association with these officers: H. Marguardt, President; Miss Emily Baumeister, First Vice-President; Miss Jennie Joergenson, Second Vice-President; E. Mendel, Treasurer; F. H. Meyer, Secretary; James Crow, Guide, and O. Pensomean, Guard.

Mathew Dickson, a religious crank, was arrested in East St. Louis last night. He claimed to be on his way to the National capital to meet the Redeemer. Police Officer Davis, who was once an attendant at the Fulton (Mo.) Insane Asylum, identified Dickson as a former inmate of that institution. Dickson is said to have a wife and nine children living on a farm near Winfield, Mo.

A flat car loaded with coal was derailed this morning on the Cahokia Creek trestle in the L. & N. yards, near the Broadway Viaduct, and ran into the water. The coal, which was lost in the creek, was worth, at the present market price, about $50.

Detective William Moore returned last night from Chicago with Charles McCrush, who was arrested in that city Tuesday. McCrush is under indictment for complicity in a small robbery commited here nearly two years ago. He will be sent to the county jail at Belleville this afternoon.

Property owners on Ninth street have formed an association for the purpose of having the street paved with vitrified brick. Contracts for the improvement will be let next week.

Miss Etta Thorne of East St. Louis has been elected President, and Miss Nellie Alute, also of this city, Secretary of the State Association of Ladies' Aid Societies of the Sons of Veterans.

BELLEVILLE NEWS.

Peddler Arrested for Embezzlement—Injured by a Runaway—Notes.

Morris Rodeman was arrested yesterday at the instance of Boratz Kunifsky, a notion dealer of West Main street, who charged him with embezzlement. Rodeman had been employed by Kunifsky as a peddler, and the latter claimed his employe failed to account for all the goods placed in his hands. Kunifsky is the man who was arrested Tuesday on the charge of receiving stolen goods, and it was the testimony of Rodeman which caused him to be held for the Grand-jury.

John Rix, aged 20, son of Adolph Rix, a farmer living west of Freeburg, was dragged through a field by a runaway team yesterday and was severely injured. He is expected to recover.

An auction sale of lots in Brosius Park took place to-day. The sale was conducted on the ground, which is located near the new Douglas School-house.

Deputy Game Warden A. C. Reuss caused the arrest yesterday of William Wainright and Albert Hueman of Belleville, who were seining fish at Queen's Lake. Justice Hebenstreit of Damiansville fined the men $10 each.

Manager E. A. Woelk of the Telephone Exchange was notified yesterday of the death of his mother, who resided in the suburbs of New York City.

Hon. James D. Baker, Warden of the Chester Penitentiary, has presented canes, made by convicts, to C. W. Harrison, J. R. Miller, P. J. Kaercher, F. J. Kern, W. G. Hill, Oscar Heinrich and H. G. Weber.

Marriage licenses were issued yesterday to Rudolph Feigenbutz and Philippine Rosenberger of Pinckneyville, Wm. Heftman of St. Louis and Mary Killian of New Athens.

The granite pavement about the Courthouse is almost completed.

The roof of Joe Davis' blacksmith shop on South Jackson street was damaged by fire yesterday.

Mrs. Frances Winnie has obtained a divorce from her husband, August Winnie, on the ground of cruelty.

The interior of the Presbyterian Church is being re-painted and otherwise improved.

Lawrence Goodwin's Will.

The will of Lawrence Goodwin was filed for probate to-day. To his daughter, Annie Goodwin, he devises a twenty-five-foot lot east of his residence at 4020 Garfield avenue, also a one-third interest in the residence at 4020 Garfield avenue, the remaining interest in the residence to go to the testator's sons, John and Thomas. The testator's son Peter is given $1, and his daughter Annie is willed the furniture and household property and is made executor without bond.

Applications for order of sale against the St. Louis Art Co. were filed by and granted to W. M. McCoughlan, W. B. Watson, W. Scott Thurber, A. Sartorius, Julius Radke, F. W. Deval and August Richter.

ABOUT TOWN.

SMALL FRY BOOKMAKERS WELCH.—John McGovern, alias "Scaggs," and Thomas Goetz, alias "Dago Tom," bookmakers on a small scale in Pool Alley, between Pine, Olive, Seventh and Eighth streets, fled from their place of business last night when the first race at the South side track did not result as they wished. Their flight created some xcitement.

WANTS INFORMATION ABOUT A SUICIDE.—Chief of Police Harrigan yesterday received a letter from Henry Demilde, Coroner of Nevada County, California, asking for information about Ethel Grundecker, who recently committed suicide in his county. She worked as an office girl in St. Louis eight or ten years ago, and has a married sister in St. Louis.

ARRESTED AS PICKPOCKETS.—William Dashman and John Maguire were arrested on a Union Depot railway car at Lafayette and Second Carondelet avenues last night by Detective Viehle, who alleges that they were about to pick a lady's pocket. Dashman was under $1,000 bond to answer the charge of stealing $95 from a man in Pool alley.

MANUAL TRAINING SCHOOL BANQUET.—The annual banquet of the Manual Training School Alumni Association took place last night at the Mercantile Club. There were 170 members present. President H. M. Coudrey delivered the opening address, and toasts weae responded to by John W. Valliant, Henry F. Kortjohn, O. H. Fishcher, Geo. T. Thompson and R. H. Weatherly.

TAKEN FROM AN IMMORAL RESORT.—Frances Denosky, aged 16, was taken from Etta Mason's resort at 521 Clark avenue at the request of her father, who lives at 1519 North Eighth street and wants his daughter placed in the House of the Good Shepherd.

A SHOPLIFTER PLEADS GUILTY.—Bertha Smith, alias Kiemschmidt, arrested a year ago for stealing $190 worth of goods from D. Crawford & Co., pleaded guilty to petit larceny yesterday and was sentenced to nine months in the Work-house. Her partner, Sam Wray, was given two years in the penitentiary some time ago.

WAITERS' UNION BENEFIT FEATURE.—The German Waiters' and Barkeepers' Union, No. 16, last night decided to give sick benefits of $3 and $5 a week to invalid members and to pay a death benefit of $50.

HUGH MCMANUS GETS EIGHT YEARS.—As was stated in last evening's 6 o'clock edition of the POST-DISPATCH, Hugh McManus, the ex-pugilist, was sentenced to eight years in the Penitentiary yesterday in the Criminal Court for burglarizing the residence of J. H. Riuick and stealing $35 worth of jewelry.

FRANKLIN SCHOOL EXERCISES.—The closing exercises of the Franklin School yesterday were very interesting. In addition to vocal and instrumental music by the pupils, Mrs. Regina M. Carlin, musical instructress, sang several operatic selections. School Director Grawe made an address to the teachers and pupils.

IDENTIFIED BALCH.—Thomas Carley of Twelfth street and Cass avenue last night identified Quincy A. Balch as the man who robbed him of his watch at the point of a revolver in Forest Park. Balch is charged with personating an officer and robbery in the first degree.

CHARGED WITH STEALING HARNESS.—A warrant was issued to-day against William Schreiber of 4516 Carter avenue charging him with stealing a set of harness valued at $15 from Theodore Harmling of 2416 Marcus avenue on Nov. 4 last. The harness was found in the possession of Henry Kanters who rents from Schrieber at 4516 Carter avenue. Schreiber was arrested last night by Officer Cleveland, who stated that Schreiber acknowleged that he had sold the harness to Kanters.

Live Stock by Telegraph.

SIOUX CITY, Io., June 16.—Hogs—Receipts, 1,700; yesterday, 2,503; shipments, 1,764; shade higher, $4.45@4.60; bulk, $4.50@4.52½. Cattle—Receipts, 500; yesterday 155; shipments, 30; quiet; feeders, $2.40@3.35; yearlings, $2.25@3.15; cows, $1.25@3; bulls, $1.50@2.35; oxen, $1.50@2.75.

LEGAL.

NOTICE is hereby given that a meeting of the stockholders of the St. Louis Fair Association has been called and will be held at the office of said association, at 509 Olive st., in the City of St. Louis, Mo., on Thursday, the 28th day of June, 1894, convening at the hour of 9 o'clock in the forenoon, for the purpose, among other things, of acting on a proposition then and there to be submitted, to increase the number of its Directors from eleven, the present number thereof, to thirteen.

St. Louis, Mo., June 16, 1894.
CHARLES CLARK, President.
J. E. GWYNN, Secretary. 1192

TWICE ABLAZE.

Two Fires at the Boarding-House of J. C. Dodson This Morning.

This morning shortly after 6 o'clock fire broke out in the garret of the two-story stone-front boarding-house, 2616 Chestnut street, occupied by J. C. Dodson. The furnishings were damaged $200 worth and the building to the amount of $500. The household effects are insured.

A second fire broke out at the boarding-house an hour or two after the first had been extinguished. A still alarm was given to Engine Company No. 10 and the blaze was put out after $150 additional damage had been done to the building and $800 to the furniture.

CALLED HER NAMES.

Miss Sarah Schwindel Has Fred Ponath Brought Into Court.

The name of Fred Ponath was on Judge Paxson's docket this morning opposite a charge of disturbing the peace of Miss Sarah Schwindel of 2611 Palm street, but when the case was called he secured a continuance until next Wednesday. The prosecuting witness was Mrs. Sarah Schwindel of 2611 Palm street, and strange to say, it appears that her sister, Miss Lizzie Schwindel, is the defendant's sweetheart. The story told by Miss Schwindel and her sister Lizzie is that were escorted by Messrs. Fred and Henry Ponath, who are said to be nephews of the real estate man of that name, last Sunday evening to serenade friends who reside in the neighborhood of Sullivan avenue and Palm street.

On the way home, it is said, some misunderstanding arose between Mrs. Sarah Schwindel and Fred Ponath, which culminated, Sarah says, by Fred calling her a series of names.

She did not propose to stand this, and so had him summoned into court. It appears that Miss Lizzie Schwindel, Sarah's eldest sister, is highly indignant at Sarah for having Ponath brought into court.

Missourians in New York.

NEW YORK, June 16.—Hotel arrivals from St. Louis: Ball D. C., Carlisle J. L., Hawley Mrs. F. C., Hayes H. D., Gilsey; Hughes J. B., Broadway Central; Murphy A. B., Murphy Mrs. J., Murphy Miss, St. Stephens; Pierce E. E., Grand Union; Sampson C. H., Imperial; Barton N. and wife, St. Denis.

CARONDELET JOTTINGS.

Several Accidents at the Bicycle Races—Drank Lye—Notes.

A dastardly and successful attempt was made to throw Arthur Baldwin, one of the contestants in the bicycle race at Carondelet Park yesterday. At a deserted part of the course some unknown person stepped out and stuck a heavy piece of wood through one of his wheels. Baldwin was thrown twenty feet or more and when picked up was unconscious and remained so for some time. His wheel was broken up into a tangled mass of wires and broken iron rims. Baldwin won the gold medal in last year's race.

Willie Tofser, the 15-months-old baby of Wm. T. Tofser, died about 5 o'clock last night, from drinking lye. The child's mother left it in the kitchen while she stepped into the yard and the baby got hold of a box of lye and drank some of it. Dr. S. C. Martin was unable to save the infant's life, and it died in great agony.

Willie Reilly, 12 years old, residing at the Iron Mountain Railroad track and Stein street, was over-heated while swinging at the school picnic in Carondelet Park yesterday and fell from the swing, but was not seriously injured.

May Kelley, the 4-year-old daughter of Wm. Kelley of 8229 O'Reilly avenue, was run down by Herman Nelson of 6180 South Seventh street yesterday during one of the bicycle races in Carondelet Park. The child was seriously injured and vomited blood. The track was not sufficiently guarded.

The two principal bicycle races at Carondelet Park yesterday were won by Will Groper, the phenomenal young rider of the Pastime Club. One of the prizes was a gold medal and the other a handsome silver water pitcher.

Miss Clara Paule gave a birthday party at her home, 7700 Ivory avenue, Thursday evening.

Supreme A. O. U. W. Officers.

SAN FRANCISCO, Cal., June 16.—The following Supreme officers were elected by the Supreme Lodge, A. O. U. W.: Master Workman, Louis L. Troy, Illinois; Foreman, Jos. E. Riggs, Kansas; Overseer, J. G. Tate, Nebraska; Recorder, M. W. Sanekel; Receiver, John J. Acker; Medical Examiner, Dr. W. C. Richardson; Guide, John Milne, Ontario; Watchman, B. F. Geiger, Michigan; trustees, G. B. Katsenstein, California; H. C. Sessions, Dakota; A. H. Vermilye, New Jersey.

UNION DEPOT TIME TABLE

*Except Sundays. †Daily. ‖Except Saturday. ‡Except Monday. ¶Monday. §Sunday.

BURLINGTON ROUTE. Burlington Route. Through trains to Kansas City, St. Joseph, Lincoln and Denver, with Pullman Sleepers and Free Chair Cars. Through trains to St. Paul and Minneapolis, with Pullman Sleepers and elegant Dining Cars.

BURLINGTON ROUTE—C. B. & Q.

	Depart.	Arrive.
Rock Island, St. Paul, Minneapolis, Peoria, La Crosse and Dubuque Express	† 8:35 am	† 5:30 pm
Rock Island, Dubuque, Galesburg, Peoria, St. Paul and Minneapolis Express	† 8:20 pm	† 7:20 am

BURLINGTON—St. L., K. & N. W.

Minneapolis, St. Paul, Omaha, Cedar Rapids Express	†11:40 am	† 3:45 pm
Denver, Lincoln, Omaha, Leavenworth, Kansas City and California Express	† 8:45 pm	† 7:20 am
Hannibal, St. Paul and Minneapolis, Quincy, Keokuk, Burlington Night Express	† 7:50 pm	† 6:10 am
Hannibal, Kansas City, Leavenworth, Atchison and St. Joseph Day Express	† 7:40 am	† 7:15 pm
Fast Mail, Louisiana, Hannibal, Quincy and Burlington	† 2:30 am	
Local passenger from Quincy		† 1:00 pm

BALTIMORE & OHIO SOUTHWESTERN RY. (OHIO & MISSISSIPPI RAILWAY.)

Local Express, Cincinnati and Louisville	* 7:20 a m	* 6:50 p m
Royal Blue Flyer, Cin., Louisville, Columbus, Pitts., Wash., Balt., Phil. and New York	† 8:00 a m	† 6:09 p m
New York Express, Cin., Louisville, Columbus, Pitts., Wash., Balt., Phil. and New York	† 8:05 p m	† 7:15 a m
Vincennes Accommodation	* 5:50 p m	* 8:30 a m
Trenton Accomodation	*11:00 a m	* 1:40 p m

VANDALIA LINE.

Trains No. 20 and No. 21	† 8:10 am	† 7:20 pm
Day Express	* 8:40 am	† 7:20 pm
Indianapolis Accommodation	*11:25 am	* 5:00 pm
N. Y., Balt. & Wash. Express	† 9:00 pm	† 7:00 am
Chicago Day Express	* 8:10 am	
Chicago Day Express		* 7:20 pm
Chicago Diamond Special	† 9:10 pm	† 7:30 am
Cincinnati Day Express	† 8:10 am	† 7:20 pm
Cincinnati Night Express	† 8:00 pm	† 7:00 am
Effingham Accommodation	† 5:30 pm	† 8:15 am

ILLINOIS CENTRAL RAILROAD.

Chicago Line.

Chicago Day Express, daily	† 8:10 am	*
Chicago Day Express	*	* 7:20 pm
Chicago Diamond Special, d'ly	† 9:10 pm	† 7:30 am

CLEV., CIN., CHICAGO & ST. L.

Big Four Route.

Day Express	* 7:10 am	* 5:45 pm
Southwestern Limited	† 8:05 am	† 7:30 pm
Alton Express	*10:40 am	* 7:50 am
Alton Express		§10:30 am
Mattoon, Jerseyville & Springfield Accommodation	† 4:20 pm	† 1:30 pm
Alton Express	5:55 pm	† 1:30 pm
Boston, New York & Cincinnati Express	* 7:45 pm	* 7:45 am

Wabash Line

LINES EAST OF THE MISSISSIPPI.

Chicago Local Express	† 7:30 am	† 8:05 pm
Chicago Fast Express	† 9:00 am	† 7:18 pm
Toledo, Detroit & New York Fast Express	† 7:30 am	† 3:05 pm
Decatur Accommodation	* 4:55 pm	*10:35 am
Toledo, Detroit, New York Vestibuled Limited	† 7:00 pm	† 7:35 am
Chicago Vestibuled Limited	† 9:05 pm	† 7:30 am

LINES WEST OF THE MISSISSIPPI.

Kansas City Mail and Express	† 8:30 am	† 6:25 pm
Kansas City, Ottumwa	† 9:00 am	† 6:10 pm
Montgomery Accommodation	* 4:30 pm	*11:00 am
Omaha, DesMoines & St. Paul Express	† 8:25 pm	* 7:20 am
Kansas City Fast Express	† 8:35 pm	† 7:00 am
Ferguson Accommodation	* 7:30 am	* 5:35 pm
Ferguson Accommodation	* 1:00 pm	† 8:50 am
Ferguson Accommodation	† 1:00 pm	† 3:50 pm
Graham Accommodation	* 6:25 pm	* 7:15 am
Ferguson (Thursday only)	11:30 pm	7:45 pm
Ferguson Acc. (Sunday only)	1:00 pm	10:20 am
Ferguson Acc. (Sunday only)	4:00 pm	8:05 pm

CHICAGO & ALTON RAILROAD.

Chicago Limited	† 8:45 am	† 7:15 pm
Chicago "Palace Express"	† 8:55 pm	† 7:10 am
Chicago Day Local Express	† 7:55 am	† 7:35 pm
Chicago Night Local Express	† 4:40 pm	†10:20 am
Kansas City Vestibuled Limited	† 8:40 pm	† 6:55 am
Kansas City Day Express	† 8:30 am	† 7:00 pm
Jacksonville Accommodation	* 5:45 pm	*11:00 am
Alton Express	*10:00 am	* 8:10 am
Alton Express	* 3:00 pm	* 1:35 pm

LOUISVILLE & NASHVILLE R. R.

Southern Fast Mail	† 7:50 am	† 7:20 pm
Belleville Accommodation	†10:45 am	† 1:25 pm
Mt. Vernon Accommodation	† 5:00 pm	† 9:10 am
Southern Fast Line	† 7:35 pm	† 7:20 am

MISSOURI PACIFIC RAILWAY.

Fast Mail	† 3:00 am	
Local Express	† 7:55 am	† 6:00 pm
Kansas City, Omaha, Lincoln and Southern Kansas Exp.	† 9:00 am	† 6:25 pm
Kansas City, St. Joseph, Omaha & So. Kan. & Col. Fast Line	† 8:20 pm	† 6:53 am
Kansas City and Colorado Express		† 7:15 am

Missouri Pacific Locals.

Washington Accommodation

Leaves *5:25 pm., arrives *8:00 am.

Kirkwood Accommodation leave

*6:45, *8:00, †9:50, *11:50 am., *1:25, †3:15, *4:35, *5:50, *6:20, †6:30, *8:45, †11:30 pm.

Sundays Only, Leave

7:30 am., 1:00 pm., 9:45 pm.

Kirkwood Accommodation Arrive

*6:30, *7:35, *8:40, *9:50 am, *12:35, †1:30, †3:15, *5:10, †5:55, *7:40, †8:20, *10:40 pm.

Sundays Only, Arrive

9:05 am, 10:25 am.

Oak Hill Accommodation Leave

*6:20, †8:05, †10:00, *11:55 am, †3:00, *4:45, †6:15, †11:35 pm. Sunday only leave 1:15 pm.

Oak Hill Accommodation Arrive

6:35, †8:20, †10:30, *11:55 am, †1:30, †5:35, †7:35, 7:45 pm.

Creve Cœur Lake.

Leave—†6:00 am, †9:30 am, *1:30 pm, †4:25 pm.
Sunday only, 8:00 am, 1:30 pm, 2:00 pm, 7:30 pm.
Arrive—†8:15 am, †12:40 pm, †3:50 pm, *7:10 pm.
Sunday only, 10:10 am, 6:55 pm, 8:30 pm, 10:35 pm.

IRON MOUNTAIN ROUTE.

Columbus Accommodation	† 8:02 am	† 6:45 pm
Little Rock, Hot Springs, Dallas and Ft. Worth Express	†10:00 am	† 6:10 pm
Hot Springs and Memphis Spec	† 8:35 pm	† 7:05 am
Texas Special to Dallas, Galveston, San Antonio, New Orleans and City of Mexico	† 8:15 pm	† 7:28 am
El Paso & California Express	† 9:30 pm	

ST. LOUIS & SAN FRANCISCO R. R.

Valley Park Accommodation	* 6:30 am	* 6:45 am
Valley Park Accommodation	* 7:30 am	* 8:40 am
Kansas & Colorado Mail	† 8:25 am	† 6:30 pm
Arkansas & Texas Vestibuled	† 8:25 am	† 6:30 pm
Valley Park Accommodation	* 9:00 am	*10:30 am
Valley Park Accommodation	* 1:00 pm	* 1:25 pm
Valley Park Accommodation	* 2:00 pm	†11:00 pm
Valley Park Accommodation	* 4:00 pm	* 4:10 pm
Pacific Accommodation	* 5:25 pm	* 7:35 am
Valley Park Accommodation	* 6:30 pm	* 6:00 pm
Col. & Cal. Express	† 8:30 pm	† 6:50 am
Ark. & Texas Express	† 8:30 pm	† 6:50 am

ST. LOUIS, KAN. CITY & COL. R. R.

Union Accommodation	* 5:50 am	* 7:25 pm
Creve Cœur Accommodation	† 5:50 am	* 7:35 pm
Creve Cœur Accommodation	* 9:20 am	†11:30 am
Creve Cœur Accommodation	† 1:10 pm	* 4:00 pm
Union Express	* 4:50 pm	* 8:35 am
Creve Cœur Accommodation	§ 7:55 pm	§10:05 pm

ST. LOUIS & HANNIBAL R. R.

Mail and Express	* 8:30 am	*11:00 am
Mail and Express	* 4:30 pm	* 4:25 pm

TOL., ST. L. & KAN. CITY R. R.

(Clover Leaf Route.)

Mail and Express	* 7:25 am	* 6:15 pm
Toledo Night Express	† 6:45 pm	† 7:58 am

ST. LOUIS, ALTON & SPRINGF'D.

(Bluff Line—via Big Four.)

Jerseyville & Springfield Exp.	† 4:20 pm	† 1:30 pm
Piasa Bluffs Special	† 5:55 pm	†10:30 am

JACKSONVILLE SOUTHEASTERN

Peoria and Jacksonville Ex.	† 7:45 am	† 7:10 pm
Jacksonville and Litchfield Ac	† 4:45 pm	*11:10 am

ST. LOUIS SOUTHWESTERN R. R.

Cotton Belt Express	† 8:02 am	† 5:45 pm
St. Louis and Waco Express	† 9:30 pm	† 6:15 pm

LOUISVILLE, EVANS. & ST. LOUIS

(Air Line.)

Louisville Vestibule	† 8:20 am	† 7:25 am
Belleville Accommodation	* 8:25 am	* 7:55 am
Belleville Accommodation	* 8:50 am	* 8:30 am
Belleville Accommodation		* 9:30 am
Belleville Accommodation	*10:50 am	* 1:50 pm
Belleville Accommodation	* 2:50 pm	* 5:10 pm
Belleville Accommodation	† 5:35 pm	*
Belleville Accommodation		§ 5:25 pm
Louisville Mail and Express	† 8:10 pm	† 7:25 pm

CAIRO SHORT LINE.

New Orleans, Memphis and Cairo "Fast Mail"	† 7:40 am	† 6:45 pm
Paducah, Metropolis and Murphysboro Express	† 7:40 am	† 6:45 pm
Memphis and Cairo Fast Line	† 7:30 pm	† 7:30 am
New Orleans Limited	† 7:30 pm	*11:50 am
Parker City, Creal Springs & Cape Girardeau Express	† 7:40 am	*11:50 am
Sparta Express	† 7:40 am	* 7:30 am
Sparta, Chester and Murphysboro Express	* 4:25 pm	*11:50 am
Sparta and Chester Express	* 7:40 am	* 6:45 pm
Cairo, Carbondale and Parker City Express	* 4:25 pm	*11:50 am

MOBILE & OHIO RAILROAD.

New Orleans Express	† 8:35 pm	† 7:05 am
Mobile & Florida Express	† 8:35 pm	† 7:05 am
Cairo, Sparta, Chester, Murphysboro & Cape Girardeau and Jackson Express	† 7:40 am	† 6:53 pm
Murphysboro, Sparta, Chester and Cape Girardeau Accom	* 4:30 pm	*12:10 pm

LEAVING OTHER DEPOTS.

WABASH SUBURBAN.

Franklin Avenue Station.

Bridgeton Accommodation	* 6:50 am	* 8:45 am
Ferguson Accommodation	* 8:50 am	* 6:40 am
Ferguson Accommodation	*10:45 am	*10:30 am
Ferguson Accommodation	† 1:35 pm	* 1:30 pm
Bridgeton Accommodation	* 4:15 pm	* 3:00 pm
St. Charles Accommodation	* 5:40 pm	* 8:00 am
Ferguson Accommodation	* 6:30 pm	* 6:10 pm
Ferguson (Fri. and Sat. only)	11:30 pm	7:50 pm
Ferguson Acc. (Sunday only)	8:55 am	8:45 am
Ferguson Acc. (Sunday only)	1:35 pm	10:25 am
Ferguson Acc. (Sunday only)	2:45 pm	2:30 pm
Ferguson Acc. (Sunday only)	5:45 pm	5:35 pm

MO., KAN., & TEXAS RY.

Second and Mullanphy Streets.

Boonville, Sedalia, Clinton, Ft. Scott, Parsons and Indian Territory Express	9:30 am	6:00 pm
Ft. Worth, Dallas, Taylor, Waco and Austin Express	11:30 pm	5:20 pm
Ft. Worth, Dallas, San Antonio and Galveston Express	9:30 am	6:00 pm
St. Charles, Sedalia, Ft. Scott and Denison Express	11:30 pm	5:20 am

Lake Michigan and Lake Superior Transportation Co.
LAKE SUPERIOR STEAMERS.
THE GREAT LAKE ROUTE.
Own The New Steel Steamship Manitou,
Sailings From Chicago.
For Mackinac Island, Sault Ste Marie, Detroit, Cleveland, Buffalo, Toronto, etc: Tues. 9 A. M., Wed. 5.30 P. M., Fri. 9 P. M., Sat. 5.30 P. M.
For Harbor Springs, Petoskey, etc: Tues. 9 A. M., Fri. 9 P. M.
For Marquette, Hancock, Houghton, Ashland, Duluth, etc.: Wed. and Sat. 5.30 P. M.
Illustrated pamphlets mailed free on application.
[illegible]

IRON MOUNTAIN SUBURBAN.

Depot 4th and Chouteau av.

Arcadia Accommodation	† 4:30 pm	† 9:40 am
De Soto Accommodation	† 5:50 pm	* 9:25 am

CARONDELET TRAINS.

Daily Except Sunday.

Leave—6:25, 7:55, 9:15 am; 12:20, 3:30, 5:15, 6:25 pm; Friday only, 11:30 pm.
Arrive—6:15, 7:45, 8:50, 10:35 am; 1:50, 4:50, 6:15 pm; Friday only, 7:35 pm.

BLUFF LINE.

ST. LOUIS, CHICAGO & ST. PAUL

Depot—Broadway and Mullanphy st.

Grafton and Piasa	† 8:00 am	† 8:45 am
Grafton and Piasa	† 5:15 pm	† 6:20 pm
Springfield, Jerseyville, etc	† 8:00 am	†11:30 am
Springfield, Jerseyville, etc	† 4:30 pm	† 7:30 pm

BURLINGTON—St. L., K. & N. W.

Broadway Station.

For Alton—Leave †6:30 a. m., 8 a. m., 11 a. m., †3 p. m., 2 p. m. Saturday only, 4:30 p. m. 5:15 p. m., †6:30 p. m.
From Alton—Arrive †7:45 a. m., 8:45 a. m., 11:30 a. m., 1:50 p. m., †4:50 p. m., 6:20 p. m., †7:50 p. m.
For Orchard Farm, Old Monroe, Etc.—Leave 3 p. m. except Sat. and Sun., 5:15 Sat. and Sun.
From Orchard Farm, Old Monroe, Etc.—Arrive 8:45 a. m.

ST. LOUIS & EASTERN RAILWAY

From Dickson and Collins Street Station.

Carbon Accommodation	[illegible]	[illegible]
Marine Accommodation	[illegible]	[illegible]

THE POST-DISPATCH.

BRANCH OFFICES.

At the following LOCATIONS BRANCH OFFICES have been established, where WANT ADVERTISEMENTS and SUBSCRIPTIONS will be received and where the PAPER is kept for sale:

CENTRAL.

Clark av.—Cor. 14th … G. H. Scheel
Clark av.—2136 … I. L. Ochsner
Franklin av.—1600 … C. Kilpstein
Franklin av.—1737 … H. A. Katteiman
Jefferson av.—800 S. … A. H. Schulte
Jefferson and Market st … H. D. Rohlfing
Lucas av.—1700 … W. S. Fleming
Olive st.—1400 … R. Riley
Olive st.—2001 … J. S. Proctor
Washington av.—1328 … McFarland's Pharmacy
Washington av.—2338 … T. S. Glenn

NORTHWEST.

Benton st.—1501 … Koch & Kempff
Benton st.—N. W. Cor. 23d … John A. Frits
Benton st.—2572 … A. H. Vordick
Biddle and High sts … Koch & Kempff
Biddle st.—1600 … A. Friedberg & Co
Biddle st.—N. w. cor. 20th … Alex J. Temm
Broadway—1751 N … A. S. Ludwig
Broadway—2001 N … O. D'Amour
Broadway—3625 N … W. C. Waldeck
Broadway—4101 N … W. J. Kohrumel
Broadway—4860 N … C. W. G. E. Bachman
Brooklyn—1100 … A. J. Engel
Carr st.—1338 … Lion Drug Store
Carr st.—2201 … Crawley's Pharmacy
Cass av.—1000 … Cass Avenue Pharmacy
Cass av.—1627 … A. A. Link
Cass av.—Cor. 22d … H. W. Strathmann
Cass av.—Cor. Jefferson … W. A. Holscher
Cass av. and Bacon st … F. C. Herkert
Chambers and 15th sts … C. W. Smith
Cottage and Warne avs … J. X. Geisler
Dodier st.—2248 … F. B. Vogt
Easton av. 3180 … F. C. Pauley
Easton av. 4161 … Herman Fisher
Easton av. 4252 … E. H. Voepel
Easton av.—4900 … H. O. Koenig
Easton av. 4966 … G. P. Mulhall
Eleventh st.—3701 N … T. H. Wurmb
Eleventh st.—4201 N … H. W. Barkhoefer
East Grand av. 1923 … T. H. Wurmb
Gamble st.—2621 … A. Braun
Garrison and Easton … Garrison Pharmacy
Garrison and Washington … C. C. May
Garrison and Cass … Gill Bros
Grand av.—1460 N … F. Sohn & Co
Grand av.—1927 N … W. D. Temm
Grand av.—2651 N … A. J. Hoenny
Grand av.—4048 N … Wm. Craemer
Kossuth av.—2908 … L. W. O. Renke
Madison and 14th st … Pauley's
Madison and 19th sts … B. J. Ludwig
Marcus and Greer avs … J. A. Pfunder
Ninth st.—2625 N … O. Claus
N. Market and 14th sts … A. P. Gest
O'Fallon and 7th sts … D. W. Rockwell
O'Fallon and 10th sts … T. T. McAuliffe
St. Louis av.—1948 … Gustavus Koch
St. Louis av. and 25th st … J. H. Sewing
St. Louis av.—2858 … Carey Bros. Drug Co
Taylor av.—1827 … G. H. Wagner

WEST END.

Bayard av. and Suburban Ry … Geo. F. Becker
Boyle av. and Old Manchester … Lehman Bros
Clayton av.—4840 … H. P. Roller
Chestnut st.—3901 … F. H. Swift
Chestnut st.—2601 … F. L. Pickett
Compton av.—209 S … J. F. Cummings
Delmar and Taylor avs … E. M. Pirner
Finney av.—4069 … Gatewood & Haagen
Finney and Taylor avs … Taylor Av. Pharmacy
Grand av.—1001 N … Pauley's Drug Store
Grand and Finney avs … Clinton Pharmacy
Lindell av.—3575 … A D. Byrne
Lucas av.—3841 … Charles C. May
Market st.—2846 … St. Louis Pharmacy
Manchester rd.—922 … E. R. Marten
Manchester and Theresa av … Crusius
Maple and Hamilton avs … C. J. Haeberle
Morgan st.—3200 … W. Ross Harris
Morgan st.—2746 … Schneider's Pharmacy
Olive st.—3100 … Olive Pharmacy Co
Olive st.—3201 … Louis Schurk
Olive st.—3842 … R. H. Newland
Olive st.—3500 … Adam B. Roth
Olive and Grand av … Thomas Helpin
Olive st.—3718 … W. R. Grant
Olive st.—4101 … E. N. Harris
Olive st.—4169 … J. R. Strite
Olive st.—4267 … Allen & Barnes
Old Manchester rd. and Haskilad av.,
… Schreiler's Drug Store
Page av.—3750 … H. C. Brenner
Pendleton av.—927 … R. S. Overton
Vandeventer and Morgan … C. F. Ruesch
Vandeventer and Cook avs … Lyda & Reed
Vandeventer and Finney avs … A. H. Sippy
Washington av.—2800 … J. Weiner
Washington av.—3901 … J. E. Hilby

SOUTHWEST.

Arsenal st.—1961 … R. R. Kettenbach
Broadway—1532 S … S. Broadway Pharmacy
Broadway—1800 S … O. F. Heitmeyer
Broadway—2000 S … Irwin J. Koeberlin
Broadway—2818 S … Chas. Renner, Jr.
Broadway—3618 S … E. S. Geisler
Broadway—3624 S … H. W. Clausen
Broadway—3919 S … South Side Pharmacy
Broadway—3907 S … F. Hemm
California and Russell avs … J. P. Methudy
California av. & Cherokee st … Carey Bros. Drug Co
Chouteau av.—700 … Henry Braun
Chouteau av.—1500 … T. F. Hagenow
Chouteau av. and Grattan st … Chr. Schaefer & Son
Chouteau av.—1801 … H. F. A. Spilker
Chouteau av.—2200 … H. F. Helwig
Chouteau av., cor. Jefferson … Otto Traubel
Chouteau av.—2738 … Friedewald's Pharmacy
Chouteau av.—2837 … W. E. Krueger
Eighth st.—1701 S … Albert J. Funsch
Fourth st.—1128 S … Jacob Freiss
Gravois st.—1948 … Henry Fisher
Gravois st.—2711 … B. C. Nieman
Gravois st.—2944 … B. Jost
Hickory st.—800 … E. A. Sennewald & Co
Hickory st.—1100 … Lohrman & Mynders
Jefferson av.—2127 S … Berg's Pharmacy
Jefferson av.—3408 S … Theo. Boody
Jefferson av.—3601 S … Fred'k J. Meyer
Jefferson and Gravois avs … H. Pockels
Lafayette av.—1800 … Philip Kaut
Lafayette av.—2601 … Paul M. Nake
Lafayette av.—2822 … Compton Hill Pharmacy
Menard—1484 … G. Weinsberg
Menard—2358 … A. C. Bendel
Park av.—1937 … G. H. Andreas
Park av.—2600 … J. T. Feager
Sidney st.—1956 … C. H. Zahn
Salina st.—2870 … A. F. Kaltwasser
St. Ange av.—1409 … R. H. Gaertner
Virginia av. and Meramec … A. W. Bilts

CARONDELET.

Broadway—7618 S … A. Knorr
Broadway—7631 S … L. F. Waibel
Michigan and Ivory av … Benno Bribach

SUBURBAN.

WELLSTON.

Wellston Pharmacy … Frederick A. Moses

DE HODIAMONT.

W. E. Elliott.

FERGUSON.

Ferguson Pharmacy … L. B. Tancey

WEBSTER GROVES.

S. L. Douglass.

EAST ST. LOUIS.

Collinsville and Missouri av … O. F. Kresse
Missouri av.—501 … Heller & Traubel

BELLEVILLE, ILL.

Main and High sts … Geo. H. Stolburg

Ages of…
Times of…
Laws of…
Growth of…
Results of…
Imports of…
Exports of…
Amounts of…
Numbers of…
Largest of…
Records of…
Election of…
Decrease of…
Smallest of…
Quantities of
Statistics of…

EVERYTHING AND ANYTHING You Care to Know of, Will Be Found in the World Almanac

25 Cents. 30 Cents by Mail.

For Sale at Post-Dispatch Office.

St. Louis Post-Dispatch.

PUBLISHED BY
THE PULITZER PUBLISHING CO.
JOSEPH PULITZER, President.

TERMS.

Daily from Newsboys..........2 Cents
Sunday, from Newsboys..........5 Cents
One year, postage paid, every afternoon and Sunday morning..........$8.00
Six months..........4.00
Three months..........2.00
One month..........70
By the week (delivered by carrier)..........15
By the month (delivered by carrier)..........65
Sunday edition, by mail, per year..........2.00

Subscribers who fail to receive their papers regularly will confer a favor upon us by reporting the same to this office by postal card.

All business or news letters or telegrams should be addressed
POST-DISPATCH,
513 Olive st.

POSTAGE.

Entered in the Post-office, St. Louis, Mo., as Second-class matter.

DOMESTIC.	Per Copy.
Eight to sixteen pages	1 Cent
Eighteen to thirty-two pages	2 Cents

FOREIGN.

Daily or Sunday	8 Pages	1 Cent
	10 to 18 Pages	2 Cents
	20 to 24 Pages	3 Cents
	26 to 36 Pages	4 Cents

TELEPHONE NUMBERS.

Editorial Rooms..........4085
Business Office..........4084

New York Bureau, Room 86, Pulitzer Building. Max H. Fischer, Manager.

ARE YOU GOING AWAY FOR THE SUMMER?

If so, you will want to get the home news and will have the POST-DISPATCH *follow you.*

Give your order to your carrier. No extra charge for changing your address as often as you like.

SATURDAY, JUNE 16, 1894.

AMUSEMENTS TO-NIGHT.

UHRIG'S CAVE—"Prince Methusalem."
TERRACE PARK—"Clover."
SOUTH SIDE PARK—Racing.

ARE the Republican hosts to be summoned with a silver trumpet?

THE Council seems to have a profound distrust of its own investigations, which is not wholly unwarranted.

CANDIDATE BOHANNON should have the ribs of his umbrella covered. There is too much "fat" in protection for the ribs to show.

BOSS FILLEY is booked to deliver an address to the Republicans of Eldorado Springs to-day. Will it be the old tariff tirade, or a bright new silver speech?

THE votes that David Bennett Hill would not get in the West if he were a candidate for President would make the largest and blankest poll-book he has ever seen.

The price of the Daily Post-Dispatch is 2 cents. Don't give more—all newsboys are provided with pennies, new and bright, for change. All the news for 2 cents—why spend 5 cents?

SENATOR QUAY might hold up the rest of his speech until the Coxey bill comes in. It will doubtless serve for that as well as the tariff bill and will do more good then.

THE coverless umbrella of Orator Bohannon shelters neither from the blazing sun nor the drenching rain. As a symbol of protection it is perfect. The high tariffers should have it in their processions as the autumn elections approach.

HONEST HAVEMEYER! He frankly says that the Sugar Trust was formed for the purpose of raising the price of sugar to the consumer. The other robbers of the consumer are always buzzing into his ear that they are making everything cheaper for him.

NOBODY will be happier than Henry O. Havemeyer to see another Republican Congress and another Republican President, kind as some of the Democratic Senators have been to him. Not that Mr. Havemeyer is a blind partisan. He needs the G. O. P. in his business.

THE Chairman of the Republican Convention of the Eighteenth Ohio District, in addressing the convention, "came out squarely for free coinage." Cannot Mr. Sherman be spared for a few weeks from the Senate to rescue his State from the aggressive silver men of his party?

THE Republican press has suddenly discovered great virtues in Gen. John Morgan's brother-in-law and lieutenant. He is to take the stump for the Republican candidate in the Ashland District should Breckinridge be the Democratic nominee. The fightingest rebel has only to join the G. O. P. or in some way aid it to be provided with wings.

"THE mark on the tariff bill that condemns it in the eyes of all good citizens is the imprint of the dirty paws of the Sugar Trust," says the *Old Pretender*. How is it that so many good citizens who voted for Harrison did not see any marks of "dirty paws" on the McKinley law, which was so much more satisfactory to this greedy combine?

IT was hardly worth while for Gov. Stone to write to the London *News* to set that paper right in regard to Missouri and Southern treatment of the blacks. Whatever English opinion may be, and however much English sympathies may be worked, is of small importance to us. If the women of England could be transplanted to the Southern States for a few years Mr. Bull's ideas would become much clearer than they are now.

THE Chicago *Record's* correspondent at the national capital finds that the Republican leaders are rapidly coming around on the silver question, and he thinks it possible that President Cleveland will be spared to see the two parties change places on that issue. As the mass of Democrats have always stood by silver, it is not easy to understand how the parties are to change places, whatever some of the leaders may do. The Republicans not interested in the mines have steadfastly opposed the white metal and denounced as cranks all those who urged its recognition.

ANOTHER COUNCIL DODGE.

Councilman Vallat laid before the Council last night a statement, giving facts and figures taken from the records of the Mullanphy Board for five years past, signed by an expert accountant and authenticated by the board, upon which he charges gross mismanagement and intimates chicanery and fraud in the disposition of the funds.

The Board of Managers of the Mullanphy Relief Fund is appointed by the Mayor with the consent of the Council. The supervision of the management of the fund and of the conduct of the managers and officers clearly comes within the purview of the duties of the Council. But instead of ordering and providing for an investigation on its own account, the Council adopted a resolution requesting the Judge of the Criminal Court to call the attention of the Grand-jury to the facts, charges and intimations.

Judge Edmunds is not bound to respect either the requests or orders of the Council. He may or may not see fit to call the attention of the Grand-jury to the matter. The Grand-jury may or may not see fit to investigate the charges. It may or may not find grounds for criminal proceedings.

The wrong-doing in the management of the fund may be less than a penal offense and call for action which can only be taken by the Council. The Grand-jury's proceedings are secret. If it finds indictments, all facts, except those relating to the criminality of the indicted parties, will be concealed. If it fails to find indictments the whole matter will be buried. The charges of mismanagement, chicanery and breach of trust will stand neither proved nor disproved. The people of the city will be in ignorance of the testimony and the facts.

It was the plain duty of the Council to proceed to an investigation of the charges presented to it; to obtain all possible testimony, and act within its powers. Then if criminality should be developed the Grand-jury should take the investigation up where the Council's power ended.

The resolution adopted is a plain attempt to shift the Council's responsibility to the shoulders of Judge Edmunds and the Grand-jury. It is a piece of that shifting, dodging, evasive and neglectful course on the part of the Council and other city authorities which has made mismanagement in the Mullanphy fund possible and has rendered mismanagement, misfeasance, looseness and violation of law in all departments of the city easy and safe.

The price of the Daily Post-Dispatch is 2 cents. Don't give more—all newsboys are provided with pennies, new and bright, for change. All the news for 2 cents—why spend 5 cents?

THE REVOLT AGAINST M'KINLEY.

William McKinley may come in first at the National convention of his party, but his horizon is clouding, and the lightning that is playing above him has not the presidential fork to it.

Gov. McKinley's case is rather a remarkable one. The active opposition to him seems to be pretty much all in his own State, where he was supposed to be the idol of his party and where he received a plurality vote for Governor that surprised the nation. As has already been mentioned, the *State Journal* at Columbus has hauled his name down, and the Akron *Beacon* has attacked his candidacy for the presidential nomination with a vim and vigor peculiar to Ohio Republican writing, which is mostly directed against the detestable Democracy, Democrats being always depicted as the foes of American industry and an immediate peril to all the world.

It is Gov. McKinley's misfortune that Col. A. L. Conger, the owner of the *Beacon*, is himself a candidate for the second place on the presidential ticket. If Conger or McKinley were in some other State, all might be well, but the troublesome old Federal Constitution forbids that the whole ticket shall come from Ohio, and hence McKinley and Conger for President and Vice-President are out of the question. It must be admitted that Col. Conger's right to aspire to the Vice-Presidency is as good as the right of Gov. McKinley to aspire to the presidency, but there is a flavor of something like ingratitude in Col. Conger's candidacy. He has large manufacturing interests, and Gov. McKinley gave the manufacturers everything in the McKinley law. When he allowed them to write what they pleased he did not dream that an ambitious manufacturer would some day block his way to the White House. O, the pig-irony of fate!

Though Col. Conger has the prestige of having desired second place in 1892, and of having been crowded out by the workingman's friend and pride of the G. A. R., Col. Whitelaw Reid, it is possible that he alone could not crowd Gov. McKinley out in 1896. Others than Conger are arrayed against the obliging ex-Congressman. There are silver men and anti-silver men in Ohio, and a candidate for President cannot well favor both. He must follow Tom Reed or he must repudiate the Republican departure toward silver. Truly, the ambitious Governor is placed in a position both annoying and embarrassing. His plurality pendulum may have swung too far.

It would be interesting to know what Benjamin Harrison and Thomas Reed think of the situation in Ohio.

THE SUGAR TRUST'S HOPE.

It is gratifying to note that some sense of the shame which would attach to the granting of the Sugar Trust's demands in view of the scandalous developments of the Senate investigation is percolating through Congress.

Representatives Taraney, Bailey and others rightly declare that the Democratic party cannot afford to grant any favors to the Sugar Trust. The admission of Mr. Havemeyer that the Sugar Trust deliberately bribes—no other word fits the case—both parties to secure its corrupt and greedy ends supplies the "culminating atrocity" of the long line of villainies connected with its attempts to make millions out of the people by privilege legislation.

The cry of the organs and friends of the trusts that all tariff reform will be endangered if the Sugar Trust's schedule is attacked is a specious plea by which it is hoped the Democratic majority will be frightened into surrendering the profits of corruption. The object is to avoid an open fight for a wrong done in secret and to shoulder the responsibility on the party. It is an effort to accomplish the wrong without exposing the men guilty of it.

In view of the facts disclosed it is hardly possible that there are enough Senators who will dare openly to defeat tariff reform in defense of the trust's grab. The hope is that they can scare and dupe the majority into adopting the sugar schedule. A courageous fight in the open would probably win. If it should not the rascals would be exposed and the skirts of the Democratic party cleared of the stain of their corruption. The House Democrats should act up to their convictions.

"HERE is a specimen of Republicanism!" shouted a fakir to the crowd of a Republican Congressional convention in Ohio; and he opened a box of soap, 5 cents a cake, each cake to have a bright new quarter wrapped up in it. Cappers bought the first dozen cakes, all with a quarter in the wrapper, and the crowd began to tumble over one another, some buying fifty cakes each. Nobody was crushed to death, but the fakir's soap was all gone in a minute or two, and away he flew, shouting back: "That is the way we Republicans deal with you!" Not a man got a quarter. Whatever the fakir may have intended, he certainly imparted a high tariff lesson. The promised quarter in the soap is a repetition of the high tariff scheme. The protected monopolies are the fakirs, the politicians are their cappers, and the people get only the inferior soap, for which they pay a high price supposing that there is a quarter in the wrapper.

THE WORLD'S Nelly Bly has spent a week at the Keeley Institute, at White Plains, and was received there as a patient and treated as such by the physician in charge. She talked with a number of women at the institution, and found that the managers were not willing to guarantee a cure, and that a cure was possible only when patients agreed to stop drinking. Her conclusion is that the Keeley cure exercises a sort of mental hypnotism over the inebriates, which has quite as much to do with their relief as the gold injection itself. If topers' wives could in some way learn to exercise this mental hypnotism, the results would be great. It is easy enough for a toper's better half to get him to agree to stop drinking. The hypnotism is what is lacking. Perhaps the renowned Keeley has kept back his secret from the gentle sex lest they should give it away and thus destroy its usefulness. But now one of them has it, or thinks she has it, and we shall see what we shall see when everybody else knows it.

THE words, "Add Boodle," appended to a dispatch in a Cincinnati paper, must have mystified its readers even more than the occult eodtf that is sometimes seen appended to advertisements. It only meant, however, that the telegram was to be added to some matter that had been headed "Boodle," and it was not intended for publication, being merely a printer's mark that had not been lifted out when the telegram was placed in the form. It is a great pity that "Add Boodle" has to be used even as a printer's mark, but these be political times and the Sugar Trust waxeth.

SHOULD Breckinridge get the Ashland District nomination and be beaten by the Republican grandson-in-law of Henry Clay, who is not a Colonel, but only a Major, without a drop of Clay blood in his veins, the blue grass will cease to be blue, Kentucky horses will go spavined, Kentucky women will become bony and sallow, Kentucky mint will wither and Kentucky whisky will lose its flavor. It was a dark day for the Corncracker State when Col. Billy's cries for help in the carriage went unheard.

AN office-seeker from Virginia was found unconscious by a Washington policeman. This applicant had been without food four days. A collection was taken up and the man was sent back to his family, who were also starving. The expression, "hungry office-seekers," may in many instances be literally accurate.

THE Virginia Supreme Court of Appeals having decided that Mrs. Belva Lockwood may practice law in that State, the way of the woman lawyer is now made clear in the Old Dominion, and her chances in an overcrowded profession are as good as anybody's.

IF William Hohenzollern has an electric carriage that shows up brilliantly after dark, our Ambassador Runyan will be likely to have one too. Mr. Runyan's present gaudy equipage is lost on the populace more or less when night comes on.

IT is asserted that nearly every male royal personage of Europe now rides a bicycle. It must be a great honor for a pedestrian citizen in Europe to have his new breeches rubbed by a passing royal bicycle unprovided with a bell.

PROF. GARNER has mastered the Simian tongue sufficiently to express sympathy with bereaved monkeys. As a soother of Simian sorrows it is likely that sooner or later he will be in constant demand in Africa.

"MY days are gliding swiftly by—"
So sang a chap in his vacation—
"Oh what's a week? Oh what's a month?
Has time, alas! no dilatation?"

WAGNER'S widow has read to her son's five dogs, five poems composed by herself. Doubtless the German laws are somewhat lax as regards cruelty to animals.

THE name of the Massachusetts Congressman who has made eight speeches during the present session, happens not to be Bellows, and it ought to be Dennis.

FOUR cities still stand between the Browns and tail end, while seven cities shield them from the other extremity. It is a saving summer for the home club.

"DE ole man" shuns a joint debate on the tariff, but he would undoubtedly be able to meet all comers as the champion of silver.

THE PEOPLE'S FORUM.

[No matter written on both sides of the sheet can appear under this head.—ED.]

[Bear in mind that it is against our rule to print any letter sent to this office unaccompanied by name and residence of writer.]

Labor Union Blunders.

To the Editor of the Post-Dispatch:

The ultimate object of labor unions is to secure to each member the full earnings of his toil.

The object is not only very praiseworthy, but deserving of success, provided that honorable means are adopted to accomplish the desired end.

Force is not one of these means. Man has a natural right to labor whenever he wants to.

If he prefers to be idle, shiftless or lazy for 364 days in the year, he is entitled to work on the 365th day.

No one man, or set of men, has the right to dictate to any other man, or set of men, whether he or they should work; how much wages he or they should pay, or prevent him or them from working for wages such as he or they may be willing to accept.

In this particular instance, who has given the striking coal miners the right to forcibly prevent other people from satisfying their wants and desires by the sweat of their brows?

When the boot is on the other foot the labor unions are not slow to denounce the violent, though legal, means chosen by the bosses, but when they, to gain their point, use unlawful measures they absolve themselves by saying that the end justifies the means.

Consistency may be a jewel but in some instances it is certainly only paste.

Some years ago Samuel Gompers proclaimed that what the cigarmakers wanted was tobacco, not land.

And what the coal miners now want is coal or, to be more precise, access to the coal beds.

Both Mr. Gompers and the coal miners ignore the fact that they can get neither tobacco nor access to coal fields except at such terms as the owners of the storehouse of nature are willing to accept.

Labor and capital must pay whatever the land owners demand or remain idle. And having paid the extortion capital receives small wages, and for the laborer remains a bare subsistence and the power to reproduce.

Private ownership of land is the rock upon which the ship of labor and capital is wrecked every time it starts out under full sails, and unless this rock is removed both will invariably bite off their noses to spite their own faces.

UNCLE TOM.

Colored Republicans.

To the Editor of the Post-Dispatch:

I have been a life-long and untiring Republican and have used my best endeavors in the advancement of Republicanism and always thought that when I cast my ballot that I was voting for a trustworthy Republican leader, one who, when he promised to do a certain thing, would do so without hesitation, regardless of color.

In glancing over the pages of your paper last evening I noticed a letter, which I took great pleasure, as well as interest, in reading. I noticed in reading the letter a suggestion made by Hon. Simon S. Bass (a member of the Board of Charity Commissioners of your city, one of your leading Democratic politicians and one of the ablest lawyers now practicing before the bar in St. Louis) to the Mayor urging him to appoint as his successor upon the board, as his term will soon expire, a colored man, and I must say in all sincerity that I compliment him (he being a Democrat) upon the respect and recognition paid the colored voter, and heartily indorse his worthy suggestion. It seems, however, that his honor did not take very kindly to the suggestion of making a negro a charity commissioner, or to have him represented in any other place in the city departments of any consequence.

Have not the colored voters of St. Louis enough intelligence to see and realize that they are being "hoodwinked" by a party that recognizes them only on election day? Is not the African-American competent to fill some position in the various departments of city government? I say will the colored people of St. Louis support a party or a person that ignores their claim for recognition? I do not believe that the negro is so thoroughly under the influence of Republicanism that he will see his people used as a prop to hold up and support an unrecognizing party.

Alton, Ill. EQUALITY.

A Cruel Deed.

To the Editor of the Post-Dispatch:

This morning one of the most heartless and brutal acts that a man claiming to be a human being could be guilty of was perpetrated by a brute in human form on Easton avenue, near Compton. The brute in question was driving down town with a woman in a carriage apparently as brutal as himself, when seeing a mother bird with one of her young enjoying a bath in the gutter he deliberately checked his horse and gave the young bird a savage cut with his carriage whip, breaking one of its wings and mangling its poor body in a fearful manner, and the pair of human brutes laughed gleefully at the fluttering and agony of the poor little feathered songster and the distress of its mother, and drove on, laughing, amid the execrations of a number of ladies and gentlemen who witnessed the cowardly deed. I only regret that the brute's name could not be ascertained, in order that it might be given to the public, and that he might be held up to the execration of every man, woman and child who possesses any feelings of humanity. A lady took the poor little sufferer in her house and cared for it. It was such an uncalled for act of brutality that it aroused a deep feeling of indignation in the hearts of all who witnessed it, and if the chap had not driven off immediately he would have been handled very roughly. He was a man about 40 years of age with a full gray beard, about 6 feet high, wore a gray suit of tweed, and was driving a white horse. Will you kindly publish this in order that the brute may know how his contemptible, cowardly act is regarded by all who saw it.

A LADY.

A Lawyer's Suggestion.

To the Editor of the Post-Dispatch:

I have occasion to examine deeds frequently in the Recorder's office, which are all written with a pen in different chirographies. It occurred to me that American ingenuity so fruitful in inventing and applying new mechanism, might adapt the almost universal and indispensable type-writer to the writing of deeds with large clear type that "he who runs may read." The type written page would hold twice the quantity of the pen written, be ten times as clear, and could be printed only on one side in detached sheets and afterwards bound together. Manifold copies could be made and partially bound for the use of the public till the book is completed. This is respectfully commended to the Recorder of Deeds.

JAMES M. LORING, Lawyer,
506 Olive street, St. Louis.

Park Privileges.

To the Editor of the Post-Dispatch:

I noticed in the Forum of the POST-DISPATCH of this date an article signed Hamlin Russell which does not surprise me when it is stated on reliable authority that even the water fountain near the pony stand is made to yield a revenue to the lessee of park privileges. The attendant being compelled to pay to Mr. S. a weekly sum for the privilege of standing there to uncheck the horses as they drive up.

If these are facts why should Hamlin Russell expect free ice water? Please explain to him that one bottle of pop quencheth more thirst (?) than a whole barrel of free ice water.

[illegible]

PLAGUE IN CHINA.

Peculiarities of the Disease Now Ravaging the City of Hong Kong.

IT IS VERY FATAL AND SIMILAR TO THE BLACK DEATH.

Has It's Origin in Yunnan, a Chinese Province, Where It Is Epidemic—Seems to Rise Out of the Earth, Attacking the Smaller Animals First—May Spread Over the Earth.

HONG KONG, China, June 16.—Investigation of the singular plague which is now ravaging China makes it evident that this most fatal disease is really similar to the black death, which devastated London, as told by Defoe. It has its origin in Yunnan, a Chinese province, where it is epidemic. The Catholic missionaries there held that it was really a pestilential emanation slowly rising in equitable stratum from the ground, and as it increases in depth all animals are, as it were, drowned in its poisonous flood—the smaller creatures being first engulfed and man, the tallest of all, suffering last.

Its approach often may be foretold from the extraordinary movements of the rats, who leave their holes and crevices and issue on to the floors without a trace of their accustomed timidity, springing continually upwards from their hind legs as if they were trying to jump out of something. The rats fall dead and then comes the turn of the poultry. After the poultry haqe succumbed, pigs, goats, ponies and oxen successively die off.

In man its approach is indicated by the eruption of one or more minute red pustules, generally in the arm-pits, but occasionally in other glandular regions. If several pustules appear the case is not considered so hopeless as when these are few. The sufferer is soon seized with extreme weakness, followed in a few hours by agonizing aches in every part of the body. Delirium shortly ensues and, in nine cases out of ten, the result is fatal. It often happens that the patient suddenly, to all appearances, recovers and leaves his bed, but in such cases the termination is always a collapse and death.

As soon as a case appears the Chinese desert the afflicted, leaving him in a room with a jug of water and peering in the window at intervals and prodding the victim with a long pole to ascertain if life is extinct. To make matters worse in the country, the corpses are not buried, but laid out in the sun to decay, poisoning the air for miles around.

The disease was never known before 1860, when it appeared during the great Mohammedan rebellion. It is known in Yangtsu under the name of bubonic fever, and is known in Laos, in Siam, in Burmah and in Queycho, China, where it has prevailed for years. Never before, however, has it made its way to Canton and Hong Kong, whence it may spread over the earth.

One reason for attributing its origin to miasmatic influences is the fact that it always appears upon the planting of rice, in May and June. It penetrates by caravans and travelers to the uplands and becomes more severe by fall. Sometimes it passes over certain communities in its line of progress, but only to return later on or the next year. Whenever it appears the people desert their homes and crops and flee to tents in the hills. In some provinces the population is decimated and whole families disappear.

MAY BE LYNCHED.

A Wife Murderer Captured After Four Years' Liberty.

SAN ANTONIA, Tex., June 16.—Four years ago Bruno Waldonado killed his young wife and her aged father in their little home in the village of Brackett, lying off to the west of here, and after the deed, mounted his horse and rode away to his native Mexico. A few days ago they found him loafing about in Buchel County, in fancied security, and they arrested him. He is now on his way to Brackett, with a fine prospect of expiating his crime at the hands of Judge Lynch.

Maldonado's deed was a terribly brutal one. He came home one day and found the wife and her father seated in their cabin. Without a word he went close to the woman, and while with a loving smile he kissed her on the lips, he drew a razor across her throat and she was dead. When the aged father staggered to his feet in horror at the deed, he too was murdered.

A brother of the fiend sat by and saw the crime committed, too paralyzed to speak.

The alarm was given and a Sheriff's posse followed the fleeing man, but the wrong trail was followed and he escaped. The motive for the crime is supposed to have been jealousy.

A MISSING HEIRESS.

J. R. Planten Engaged in Search for Sophie Neumann.

NEW YORK, June 16.—Consul-General J. R. Planten is engaged in an interesting search for Sophie Neumann, a subject of Holland, of whom all direct trace has been lost for fifteen years, and who is the heiress of a large sum of money and valuable property.

Sophie Neumann, or Nohl, as her name is believed to have become after her presumed marriage, was born in Paramaribo, Dutch Guinea, Jan. 11, 1858. Her father was a wealthy German planter. She had grown into womanhood when a young man arrived at Paramaribo from Germany. He had nothing to recommend him but good looks. They fell in love with each other and eloped to the United States in 1876.

Herman Neumann, a brother of the eloping girl, died in Paramaribo, leaving his large sugar plantation to "My beloved sister, Sophie," who is supposed to be now a resident of the United States." On his death bed he exacted a promise from his father to find his sister if possible, place the property in her hands and assure her that she had the complete forgiveness of her father and her brother for her rash act.

At present the cash and other property awaiting Sophie or her heirs is believed to amount to not less than $400,000. It has been discovered that the couple came to New York from Paramaribo. Nohl died in New Jersey in 1886. The problem now is as to the whereabouts of the widow heiress.

SWINDLING MESSENGER BOY.

Wrote and Delivered Bogus Messages and Collected Charges.

CLEVELAND, O., June 16.—A discharged messenger boy has been doing a land office business here during the past week, on account of his knowledge gained in the service of how Western Union messages look and are delivered. His plan has been to write a telegram, address it to some well-known guest at a hotel, inclose it in an envelope and put charges on the envelope.

Of course the clerks will pay, and as they did not notice until the guests began to comment on the peculiar messages they were receiving what particular messenger boy had delivered the messages in question the boy did business some time before it became necessary for him to keep in the background. A theatrical manager received a message reading:

Why did you not answer my last telegram? Mother and the rest of us are all well.

For this he paid 46 cents. Another man, a bachelor, paid 39 cents for a message reading:

Baby has cut a new tooth and is doing well.
MARY.

The Western Union Co. has refunded a number of these payments and is investigating the case.

Immense Mineral Vein.

WINNIPEG, Manitoba, June 16.—An immense body of auriferous vein in a body a mile wide by two long is reported to have been discovered between Rat Portage and Port Arthur, seventy miles south of the Canadian Pacific Railway. Assays average $8 in gold and $4 in silver. Geologists have expressed the opinion that the deposit may be from 8,000 to 10,000 feet deep.

CHARGED WITH A CUTTING.—Harry Ben[illegible] was arrested last night on the charge of cutting Joseph Goldberg in the thigh during a quarrel in a restaurant at [illegible] North Sixth street.

RELIGIOUS NEWS.

Rev. Burnham's Son Leads the Amherst Glee Club on a European Tour.

Rev. Dr. Burnham, pastor of Pilgrim Congregational Church, leaves for Springfield, Mass., next Thursday. He will spend the summer at Cape Cod. His son, Mr. Edmond A. Burnham, who is to graduate from Amherst College next week, will lead the Amherst Glee and Banjo Club in a tour of England, Scotland and Germany this summer. Concerts will be given in the countries named. While in England and Scotland the club will be chaperoned by a brother of Miss Ellen Terry. This will be the first time a college glee club has visited Europe.

Y. M. C. A. Notes.

S. L. Biggers, Chairman of the Central Branch Y. M. C. A., will address the young men's meeting this evening. At 4:30 o'clock to-morrow afternoon M. Greenwood, Jr., Chairman of the State Sunday School Association, will be the speaker.

Edward McCune, Assistant Secretary of Y. M. C. A., will conduct service in the Presbyterian Church at Troy, Ill., to-morrow.

Religious Notes.

Rev. Dr. M. B. Chapman, editor of the St. Louis *Christian Advocate*, will preach at St. John's M. E. Church South to-morrow morning and evening.

Rev. Geo. E. Martin, pastor of the First Presbyterian Church, will preach to-morrow morning upon the topic, "Incompletion and Completion," and in the evening upon "The Responsibility and Beauty of Living."

At the Lafayette Park Methodist Church to-morrow morning Rev. E. B. Chappell's subject will be "Passing Through the Gates," and in the evening "A Message to the Young About Stability."

Rev. Dr. George, pastor of the First Congregational Church, has returned from his Western trip and will preach Sunday morning and evening.

At the Second Baptist Church to-morrow the pastor, Rev. Dr. Boyd, will speak at the morning service on "The Grace of Hope." There will be no evening service hereafter until fall.

The Second Baptist Church congregation and its three Sunday-schools will combine on Friday morning next in an excursion for the day to Meramec Highlands.

President Charles Louis Lass, President of the Kentucky University, will preach at Mount Cabanne Church Sunday at 11 a. m. He is the guest of J. F. Merriman of Cabanne place.

The Plymouth Church Sunday-school is holding a picnic at Meramec Highlands to-day.

ERASTUS WIMAN GUILTY.

The Jury's Verdict for Second Degree Forgery and Mercy Asked.

NEW YORK, June 16.—Erastus Wiman was convicted of forgery in the second degree yesterday afternoon. The jury retired at 2:35 o'clock and returned a verdict at 4:30 o'clock.

The delay was interpreted favorably by Mr. Wiman, who hoped for a disagreement. He looked straight out into the City Hall Park when the verdict was being read. Foreman Murray's voice was almost inaudible as he answered the clerk's inquiry whether the verdict was guilty or not guilty.

"With sorrow we say it. We find the prisoner guilty, with a recommendation to mercy," said he.

At the instance of Attorney Boardman, Justice Ingraham set June 20 as the day for passing sentence on the prisoner.

The penalty for forgery in the second degree is imprisonment not exceeding ten years.

Mr. Wiman again protested to the press and friends that he had had no fraudulent intentions.

COUNCIL AND HOUSE.

Subway Legislation—Charity Commissioners Appointed by the Mayor.

The City Council met last night with all the members present except Mr. Vallat. The Mayor submitted the report of the Subway Commission, also the appointments of Mrs. Chauncey I. Filley, Miss Lenora B. Halstead and Oscar L. Whitelaw to fill vacancies in the Board of Directors of the Free Library; also the appointment of H. C. Grenner, L. J. Singer, Mrs. W. E. Fischell and Mrs. Fernande Osthaus to fill vacancies on the Board of Charity Commissioners.

Mr. Ferris introduced two bills authorizing the St. Louis Merchants' Bridge Terminal Railroad Co. to construct a switch from its tracks on Hall street, between Wright and Dock streets, and a switch at North Market and Main streets.

The annual report of the Directors of the Free Library was submitted.

Mr. Clark introduced a bill for the relief of John Bambrick in the sum of $490.

Mr. Arnstein presented two ordinance for the construction of electric wire subways.

Mr. Kotany introduced an ordinance asking permission to submit to voters at a special election a charter amendment providing that but one appropriation bill be passed each year, commencing next year.

Secretary John D. Finney of the Mullanphy Board promised to have a copy of the appraisement of the board's property ready for the Council in ten days; he also requested the Council to appoint members of the board to fill vacancies of the members whose terms expired June 12. Paul F. Coste was appointed to succeed himself, Herman Stamm to succeed Mr. McLaughlin, Arnold Beck was re-elected and Col. David Murphy succeeds M. J. Cullen.

The milk inspection bills were submitted to the Council without any recommendation by the Committee on Sanitary Affairs.

The bill granting Delegate T. H. Whitehill $225 back salary was passed.

The bill allowing the St. Louis, Oak Hill & Carondelet Railroad Co. to discontinue a late train failed of engrossment.

House of Delegates.

The House of Delegates met last night, twenty-six members present. The Mayor reported his appointments to fill the vacancies in the Board of Charity Commissioners and the Free Library board.

The ordinances to reconstruct the boiler plant of the high service pumping station was referred to the Committee on Public Improvements.

A bill to reduce the size of voting precincts in the city was ordered printed.

The bill authorizing the purchase of a lot in the district bounded by Shenandoah and Hickory streets, California and Theresa avenues, was referred back to the committee.

CHARGE OF RING RULE.

Split Among the Republicans of St. Clair County.

There is blood on the political moon in East St. Louis. The Republican primaries were recently held there to elect representatives to the St. Clair County Convention, which in turn chose delegates to the Congressional Convention, which is next Tuesday, to nominate an opponent to Mr. Higgins of Sparta. A meeting held at Music Hall last night denounced Messrs. Messick and Fekete as the leaders of ring rule and as inducing the county convention to seat their delegation, whereas it was not rightfully elected. The candidates for the congressional nomination are Hon. Jehu Baker of Mascoutah and J. T. McCasland and J. M. Murphy of East St. Louis.

LEGS MUTILATED.

The Brutality of a Fireman to a Boy for Stealing a Ride.

CINCINNATI, O., June 16.—Late yesterday Joseph Gaser, aged 14, jumped on the pilot of a Cincinnati, Hamilton & Dayton engine at Sixth and Mill streets. Fireman Martin Wygatt discovered the boy after the engine had started and ordered him to jump off. The boy answered that the engine was going too fast, and that he would get off when its speed was checked.

Wygatt thereupon kicked him off. The boy fell under the wheels and one of his legs was cut off and the flesh of the other split open to the thigh. The boy may die. Wygatt has gone to Indianapolis.

[illegible]

IN SNYDER'S STORE

Where Anti-Maffitt-Francis Bureau Meets and Operates.

MR. SNYDER IS NOT READY TO MAKE KNOWN DETAILS OF THE MOVEMENT.

Fight for the Judicial Nominations—Candidates for the Court of Criminal Correction Judgeship—Precinct Organization.

The Laclede politicians discussed two bits of news yesterday that go to show that an anti-Francis combine is organizing in this city. One was the protest of Gov. Stone in the Sedalia *Democrat* against the circulation of an editorial from the St. Louis *Monitor* over his (the Governor's) signature, and the other the appearance of a screed bearing date of "May 5," and purporting to emanate from the "Rural Press Bureau, 1109 Pine street," both being attacks upon the Democratic State Central Committee, particularly Messrs. Maffitt and Francis on account of the "turning down" of Secretary Sam Cook and Treasurer Connor at the meeting of the committee of June 2. Gov. Stone informs the editor of the *Democrat* that he wrote to the *Monitor* demanding to know by what authority his name was being used over an attack upon the Democratic party, and that he received the reply that the article in question was written last December and printed in the *Monitor*, but that Gov. Stone's signature had been used without authority. That disposes of the *Monitor* roast, which appears to have been extensively circulated through the State, and to have been sent directly to members of the Democratic committee; but it does not dispose of the other publication. The date, "May 5," is evidently an inadvertence, as the reorganization meeting, which is the subject of attack, was held June 2, and is referred to in the circular as having been held "last Saturday." The text of the circular is not of itself remarkable, being chiefly a wail against the secrecy with which the reorganization preliminaries were conducted; but the gist of the effort is an attempt to manufacture sentiment against the control of the Democratic State organization by "gold bugs," the "Maffitt-Francis combine," etc. One of the headlines declares that the reorganization was "a disgraceful conspiracy to disrupt the Missouri Democracy and ostracise the silver Democrats," and another that "the party must either fight under the gold bug banner or turn the State over to the Republicans, says the combine," and the entire publication reflects the bitterest personal enmity to the victorious organizers. No. 1109 Pine street is the place of business of Harry M. Snyder, an anti-Francis and anti-Butler Democrat from the headwaters, and while Mr. Snyder will not exactly own that he wrote the circular, nor give the names of the operators of the "Rural Press Bureau," he declares that they are all good men, and says they will meet in his office again. Authorship of the circular has been credited to various members of the local anti-Administration faction, but Mr. Snyder says he is not ready yet to make known all the details of the movement, which, he mysteriously intimates, has within and behind it the impetus of a great reform.

The judicial district composed of the First, Nineteenth and Twentieth Wards is conceded to be Democratic. Already the fight for the Democratic Justiceship nominations has become interesting. Justice Sheehan, who lives in the First Ward, relies upon carrying the ward with the aid of the Butler support. Senator Peter R. Morrissy also wants the nomination, and claims the ward independently of the Butler faction. He was born and brought up in the ward, and has often helped out his Republican friends when they were a little shy of votes for a primary delegation. He may therefore reasonably count upon a little aid from them in a pinch. Constable Pierce Murphy is a candidate for the nomination from the Nineteenth, and in addition to his strong political "pull" he will have the assistance of Martin Duddy, the Democratic Central Committeeman for the Nineteenth, who is Butler's personal representative in the Democratic organization, as well as Murphy's brother-in-law. Justices Carroll and Kane are residents of the district and are candidates for re-election. But the Butler influence in the ward is said to be for Sheehan. Ex-Judge P. J. Taaffe, who lives in the Twentieth, is also a candidate, with an active support. Central Committeeman Dan Hatton, Taaffe's brother-in-law is behind his candidacy, and Mr. Hatton's influence will secure the support of Ed Devoy and other influential Democrats of the ward. There is a diversity of opinion as to the method best to pursue in making the justiceship nominations. Both special tickets at the primaries, and the choice of candidates by delegates to the city convention for the district have been suggested. Judge Jeff Pollard, than whom there is not a more popular Democrat personally, in the city, is a candidate for the nomination in the district composed of the Twenty-seventh and Twenty-eighth Wards; and so far he has no opposition. This district is the most desirable in the city as far as the amount and character of the work required to be done is concerned. Here there will be comparatively little to do, while in the other districts the work will be too much for one justice, one clerk and three constables, as provided by law. The district composed of the Second, Fifteenth, Seventeenth and Twenty-second Wards, running from the river to Vandeventer avenue, is a Republican district. Justice Boehm, the justice appointed by Walbridge to succeed McCaffrey and Henry Erb, Deputy City Marshal, are seeking the Republican nomination. Ben Brady is a candidate for Constable in this district on the Democratic ticket, and is likely to get it.

So far three Democratic candidates for the Judgeship of the Court of Criminal Correction are in view, namely, Judge Claiborne, Bernard Dierkes and Carl Otto. If Claiborne's boasted brewery support materializes in the convention, Mr. Dierkes is expected to be prepared to make a flying switch to renomination to the office he now holds. On the Republican side, the friends of Judge John A. Talty are claiming that, while other names are heard as those of candidates "subject to the decision," etc., there is really only one man in the race and that is their champion. The genial Judge's face is a perfect mirror of satisfaction these days.

One of the principal items of business to come before the Democratic City Central Committee next Thursday night is the settlement of the manner of completing the precinct organization, which is entirely wanting in all the strong Republican wards in the lower part of the city, as well as in some of those in the northern part that are supposed to belong to the Stone-O'Meara crowd. The committeemen in the unorganised wards would like to have all the say in the appointment of the precinctmen, as long as they cannot stave off the precinct plan altogether, and the committee has already given them help in this direction by deciding that the central committeeman of each ward is by virtue of his office the chairman of the precinct organization. But the voters in the unorganised wards are clamoring for mass-meetings to complete the organization, just as it was begun, and they will make trouble if too emphatically sat upon. The Eighth and Eighteenth Wards are the subjects of particular solicitude on the part of the Young Democracy, which is in a sense the godfather of this precinct movement, and they are showing such quiet persistence in their efforts to have all the wards and all the Democrats represented in this precinct organization that it would not now be safe to say, what seemed a foregone conclusion a fortnight ago, that the precinct organization movement would die "a-bornin'."

TO BE RE-SENTENCED.

Wm. Skaggs Serves Five Years, Only to Be Given Another Year.

Deputy United States Marshal W. A. Ramsey of Oklahoma passed through the city this morning, having in charge William Skaggs, whom he is bringing from Columbus, O., where Skaggs has just finished serving a five-year term in the penitentiary for receiving stolen property to be resentenced for one year more for cattle stealing. Skaggs was released from the Columbus penitentiary [illegible]

DICK ROCHE'S LUCK.

The St. Louis Sport on the Road to Prosperity Again.

OWNS A HALF INTEREST IN THE STAKE WINNER, OUR JACK.

Checkered Career of the Former Local Pool-Room Magnate—Track and Stable Gossip—A New York Policeman "Works" a Country Athletic Club—Western Clubs Return Home After To-Day's Games—General Sport.

Dick Roche, the old St. Louis pool room magnate and all-around sport, owns a half-interest with Fred Littlefield in the Eastern stake-winning 3-year-old, Our Jack. Roche is now booking at Latonia and when Our Jack captured the Bay Chester stables at Morris Park, Thursday, he was one of the happiest men in and around Cincinnati. His partner in the ownership of Our Jack is the celebrated premier jockey for the lottery kings and turfmen, Messrs. J. A. and A. H. Morris. Littlefield has been riding in the Morris colors for a number of years past. Since he commenced to pick up weight rapidly, Whyndham Walden, who handles the Morris horses, has been instructing him in the art of training thoroughbreds. Walden is one of the most successful trainers in America, and under his tutorship Littlefield should develop into a first-class handler of bang-tails. His success with Our Jack shows how much he has learned since he commenced to take lessons from Walden. Roche fell in with Littlefield after he left St. Louis and located in the East. Roche's career in the sporting world reads like an Arabian Nights story. In the palmy days of the St. Louis pool room industry he was the acknowledged king of all the local room keepers, with headquarters in the famous alley bounded by Seventh, Eighth, Pine and Olive streets. John Donovan, Arthur Lyons, Oliver Wiseman, Jack Feurber, Joe, Aleck and Cole Ullman and Harry Tillotson were all in the business then, but Roche towered above them all. A constant stream of gold flowed into his coffers and in 1886 or 1887 he owned one of the best paying pool rooms in the West with a bank roll estimated at $300,000. With this fortune at his command he drifted into general sports and soon became famous all over the United States as the backer and manager of Jake Schaefer, the world's champion billiardist, and Jack McAuliffe, the world's champion lightweight pugilist. Roche staked Schaefer to the billiard room he operated here several years ago and he has also furnished McAuliffe's side stakes in most of his big championship battles.

When he left St. Louis to go East Roche was rated as one of the most solid in a financial way of all Western sporting men. Around New York he made a big reputation as a high-rolling bookmaker, but luck seemed to go against him in the East and two or three years after leaving here he was reported broke. On the New York tracks Dick became best known as the owner of that game little horse Badge, who kept Roche on his feet financially for quite awhile, when everything else was going against him. Since Badge was retired, Roche has not been heard of much. Byron McClelland, the owner of Henry of Navarre, was associated with Roche at one time as was also the well-known bookmaker Jerry Mahoney. Roach and the latter were the prime movers in the organization of the Hoboken Athletic Club, where Frank Slavin defeated Jake Kilrain. Joe Ullman was Roache's right-hand man at one time.

* * *

There is a good story in connection with Anna McNairy, who won the fifth race at the Fair Grounds yesterday, a four-and-a-half-furlong dash for 2-year-olds. She is a stable companion of Carrie B., the speedy filly who sold favorite for the Debutante stakes for 2-year-olds on this afternoon's card, and both youngsters were bred by Mr. Joseph D. Lucas at his Goodwood stock farm in St. Louis County. Carrie B. is by Buckmaster out of Mattie Hamilton, while Anna McNairy is by Donald A. out of Clemmie G. Some time ago, after Carrie B., by her victories, came to be regarded as the speediest 2-year-old at the track, Mr. Barrow, her owner, informed Mr. Lucas that he had a Donald A. filly, named Annie McNairy, which he had purchased from the St. Louisan, that he considered even faster and better than Carrie B., but that he was having difficulty just then in getting her in proper condition for a race. Last Saturday one of Mr. Lucas' coachmen who had overheard his employer relate what Mr. Barrow had stated was in the city and drifted around to the pool-rooms just before the fourth race was run. He saw the name McInerny posted for the event, which was for 2-year-olds. Thinking it was the Lucas-bred filly the coachman placed $1 on the youngster to win and another on her for a place, getting odds of 30 to 1 and 10 to 1. He also touted his friends to put on their money. McInerny won and the coachman went on a celebration which kept him away from the Lucas mansion for two days. It was Dan Honig's colt he had won on, however. Anna McNairy had run unplaced in the first event that day before the coachman reached the pool room. His mistake had won him just $40 in addition to saving him the $2 he bet.

* * *

In their latest quotations on the American derby, to be run Saturday, June 23, O'Neil & Eckert, the Chicago future bookmakers, have Domino and Senator Grady equal favorites at 8 to 1, with Dorian and Matt Burns second choices at 5 to 1 each. Hornpipe is quoted at 8 to 1, while Prince Carl, on account of his good performances at the Fair Grounds, has been chopped from 15 down to 10 to 1. The poor performance of Barney Schrieber's Ohio Belle at Hawthorne has caused her price to go up to 100 to 1. Louis Schoenfeld's imported colt, Dark Days, who won at Latonia yesterday, is quoted at 5,000 to 1. This seems an awful long price to lay against a winner. Bob Swigert's Rolla, named in honor of Rolla Wells of this city, is quoted at 1,000 to 1, as is also J. W. Levy's Filly, Clara Bauer. Coroner at 1,000 to 1, Gore Jay and Miss Bettie S. at 10,000 to 1 each, and Alcenor at 100 to 1, are the prices to be had against some horses that have campaigned across the river. Marchaway, in Chris Smith's stable, is a 1,000 to 1 shot.

* * *

When Jimmy Irving rode for G. W. Poole he was one of the most honorable jockeys riding in the West. Since he has been taken into camp by B. J. Johnson he has developed marked muscular abilities, and a clause in the contract must provide for an approved course of punching the bag and doing a tug of war act each morning, judging from his recent work in the saddle, says the Chicago *Inter Ocean*.

* * *

G. W. Leihy & Son's American derby candidate, King Boro, was shipped to Chicago from the Fair Grounds Thursday morning. King Boro is a bay colt by imp. Sir Modred, dam Mabel. His owners are Chicago turfmen and nothing would please them more than to capture the big derby. The Leihy stable, including Pedestrian, Falero, Miss Alice and Leona's Last, goes to Washington Park from the Fair Grounds.

Awarded
Highest Honors—World's Fair.
DR. PRICE'S CREAM BAKING POWDER
MOST PERFECT MADE.
A pure Grape Cream of Tartar Powder. Free from Ammonia, Alum or any other adulterant.
40 YEARS THE STANDARD.

Fair Grounds Winners.

The results of yesterday's races at the Fair Grounds were as follows:

First race, seven and one-half furlongs—Fon Shway first, Southern Lady second, Major Dripps third. Time, 1:38¼.

Second race, one and one-sixteenth miles—Oxford first, Uncle Jim second, Marcel third. Time, 1:49¾.

Third race, four and one-half furlongs—Van Brunt first, Lexington Belle second, Larry Kavanagh third. Time, :56.

Fourth race, one and one-fourth miles—King Mac first, Shellbark second, Barefoot third. Time, 2:11.

Fifth race, four and one-half furlongs—Annie McNairy first, Boreas second, Mercury third. Time, :55¾.

Sixth race, six furlongs—Ethel Gray first, Rover second, Tim Murphy third. Time, 1:14¼.

Results and Entries at South Side.

First race, four furlongs—Mike Brown first, Mary S. second, Little Baltic third. Time, :53¾.

Second race, seven furlongs—Stover first, Freedom second, Marcellus third. Time, 1:39.

Third race, five and a half furlongs—Red Elm first, Mamie B. B. second, Gladiola third. Time, 1:15.

Fourth race, seven furlongs—Althea first, Filmore second, Vendetta third. Time, 1:42.

ENTRIES.

First race, selling, five furlongs:

Kingcraft	110	Dora S.	110
Borderer	115	Butcher Boy	100
King Henry	110	Tom Thumb	110
Red Jim	110	Galilatia	105
Mamie B.	110	Southern Cross	100

Second race, purse, four and one-half furlongs:

Republic	114	Miss Bettie S.	101
Beautiful Belle	114	Roscoe T.	101
Jack Thomas	114	Cole Younger	101
Bob Miller	119	Braiser	114
Jim Reed	119	Sarah Ann	112

Third race, selling, five and one-half furlongs:

White B.	102	Zingara	107
Daphne	107	Harry M. (Woodbury)	107
Express	102	Arment	102
Tradesman	107	Pardello	102
Courtney	107		
Dark Knight	107		

Fourth race, selling, five and one-half furlongs:

Timo	107	Mount McGregor	102
Starlight	107	Barthol	107
Avon d'Or	107	Ike S.	107
Prince Peyton	107	Mique O'Brien	103
Heads or Tails	107	Yellow Rose	107
Arthur Davis	107	Hesperia	112

Fifth race, selling, six furlongs:

Mamie B. B.	107	Ivanhoe	107
Extra	111	Walla Walla	112
Tramp	111	Red Elm	103
Last Chance	99	Prospect	99
Artless	107	Jardine	103

Morris Park Finishes.

First race, six furlongs—Henry of Navarre won, Melba second, Merry Monarch third. Time, 1:11.

Second race, one mile—Sport won, W. B. second, Gold Dollar third. Time, 1:39¼.

Third race, five furlongs—South Side won, Bombazette second, Agitator third. Time, :59¾.

Fourth race, one mile—Fusileer won, Remote second, Dwight third. Time, 1:41½.

Fifth race, one mile—La Misere won, Flirt second, Star Actress third. Time, 1:41¾.

Sixth race, six furlongs—The Commoner won, Lottie Easton second, Romping Girl third. Time, 1:14.

Results at Latonia.

First race, purse $400, six furlongs—Imp. Dark Days first, Ruth V. second, Miss L. third. Time, 1:16. Tom Elmore finished second, but was disqualified for fouling.

Second race, one mile—Greenwich first, The Governess second, Tarrock third. Time, 1:41½.

Third race, purse $400, seven furlongs—The Spook first, Perdita second, Voucher third. Time, 1:30½.

Fourth race, nine-sixteenths of a mile—Carlsruhe first, Buck Fly second, Santa Cruz third. Time, :56¾.

Fifth race, five furlongs—Princess Irene first, Glovina second, Staffa third. Time, 1:03¾.

Sixth race, six furlongs—Elmer F. first, Ellen Douglass second, Idea third. Time, 1:15¾.

Hawthorne Results.

First race, nine-sixteenths of a mile—Moderocio first, De Jure second, Montre third. Time, :57.

Second race, one mile and an eighth—Illume first, Pat Malloy second, Hawthorne third. Time, 1:56¾.

Third race, one mile—Ragner first, Percy second, Dungarven third. Time, 1:43¾.

Fourth race, seven furlongs—Gloaming first, Dalsyrian second, Ethel third. Time, 1:29¼.

Fifth race, five furlongs—Amelia May first, Entre second, May Thompson third. Time, 1:03.

Track Talk.

Patsy Freeman will take his string to St. Paul when the Fair Grounds meeting closes.

On the advice of his physician Jockey Johnnie Manner has been taking a needed rest the past few days.

Lew Marion made arrangements yesterday to ship Yo Tambien, Maid Marion, Prince Carl and Marchaway to Chicago Monday.

William Easton's imported colt, Bassetlaw, has been declared out of the Suburban.

GOSSIP OF THE GAME.

Close of the First Eastern Trip—Ely as a Pitcher.

The first Eastern trip of the Western clubs closes with to-day's games. The Browns will return home after to-morrow's game at Cincinnati to meet the Cincinnatis and Clevelands at Sportsman's Park for the rest of the week. On Monday, June 25, the Eastern clubs open in the West. Then will come the tug of war. Baltimore will have the prestige of leadership, but in the opinion of the wiseacres Hanlon's Hustlers will experience reverses, which will lower their standing considerably before they return to the Monumental City. Boston, despite its handicap in the box, has come up with a rush and is in second place, but with little prospect of retaining it, as Nichols, their only winning pitcher, shows the effect of overwork. Cleveland and Pittsburg are almost invincible in their own grounds and will, it is expected, climb, while Baltimore and Boston are tumbling. Philadelphia is minus the services of Clements and Allen. Still the Phillies are liable to do well, but are just as apt to take a losing streak, which will shove them into the second division. Brooklyn's wonderful spurt of ten straight victories entitles them to consideration and respect. If Foutz's men can play anywhere near their present gait while away from home they will be close to the leaders by Aug. 1. The Giants have been easy nuts for the Western teams to crack on the Polo Grounds and there is no reason to expect Ward's men to fare well away from their own bailiwick.

The Browns have been losing regularly since leaving Philadelphia, but they are expected to win a large percentage of their games at Sportsman's Park. They have contested most of the games inch by inch and have generally been beaten by a narrow margin. Miller's men are full of ginger and confidence and if the Browns' pitchers do their duty the Eastern clubs will be given a warm reception at Sportsman's Park. Cincinnati, Louisville, Chicago and Washington are practically dead cocks in the pit and will for the rest of the season be fighting among themselves to escape tail end honors.

There is every prospect of a lively time among the leaders for the next month, after which the strain will probably begin to tell and a line can probably be had on the final result. The advent of a dark horse in Baltimore has added interest to the fight and made it gloriously uncertain. St. Louis has no championship aspirations, but Miller's men will be factors in the race, for they will bowl over more than one of the leaders before a month has gone by.

* * *

"Ely was once quite a pitcher," remarked Hawley yesterday. "After Breitenstein, Frank and I got that rough deal in Boston, we naturally felt pretty bad over it and were a glum lot. Fred, in order to cheer us, told the story of how he came to give up twirling. 'You fellows make me sick,' he said. 'Why you don't know what it is to get a good lacing. When I was the star pitcher of the Binghampton club I was the pet and pride of the town. None of the minor leaguers could touch me and say I was just a little bit stuck on myself. One day we played the Buffalo League club an exhibition game, and I was carded to pitch. The whole town was out to see me make monkeys of the Leaguers. Dan Brouthers, Jack Rowe, Deacon White, Hardie Richards—the big four—and that class of hitters were with the Bisons. Well, I started all right, and the crowd went wild, when the first three men up went out on pop flies. But they took my measure in the second inning and after that it was a succession of doubles, triples and home runs. I never felt so sorry for a set of fielders in my life. The boys were on the chase all the time. I don't remember the score, but it was a record-breaker. I felt like making my escape from the grounds, but was too scared to make a break. That was my last appearance in the box. You guys don't know what it is to be hit hard, and until you have fared as I have, you'd better quit your croaking.' We laughed at Fred as he told us his experience in all seriousness, and soon recovered our spirits. It was a lucky thing for the game that one of its best short stops was batted out of the box."

* * *

"Radbourn was in his day superior to all pitchers, then and now," remarked Frank Bancroft to an Eastern scribe. "His feat in 1884, when he practically won the pennant for Providence, has never been equaled and will never be attempted. Radbourn pitched twenty games in succession, and won nineteen of them. When we went on the field we felt the game won. The way in which Radbourn came to make his record was interesting. He was getting $1,800 and was dissatisfied. As a result he was not exerting himself. 'Charlie' Sweeney was pitching good ball, but he was unreliable. For threatening to thrash the directors he was suspended without pay. Then followed his jump to the Maroons of St. Louis. The proposition was then made to Radbourn that if he would jump in and pitch his salary would be increased by the amount which Sweeney would have drawn had he continued to play, also that he would not be reserved. Radbourn accepted, and proceeded to do the most wonderful pitching ever seen. At the close of the season Radbourn said he would sign elsewhere. Director Allen placed a blank contract and a notice of release side by side on a desk and told the pitcher he could take the release or sign the contract at his own figures. He took the contract, wrote $4,000 as the salary and signed it. At the close of 1885 'Rad' was sold to Boston for big money. He, however, had used himself up in the struggle of 1884 and never did steady work thereafter."

Since the suspension of Gleason, the St. Louis Club has only two available pitchers—Breitenstein and Clarkson—who alternate in the box. Gleason, after his suspension, went to his home at Philadelphia and will not come West with the club. It is a matter of grave doubt if the Kid ever wears a St. Louis uniform again. Hawley reports that he is ready to take his turn in the box and will probably pitch Monday's game against Cincinnati. This will relieve Clarkson and Breitenstein. The strain of pitching every other day at the increased distance is so great that it should be avoided as much as possible. Miller is in bad shape. He split his hand while catching a twisting foul fly and injured his shoulder in a collision with Catcher Robinson of the Baltimores. As Cooley is a cripple, Miller cannot be spared for a much needed rest. Buckley's arm is not as strong as it was a month ago and Peitz is doing the bulk of the catching. The Browns need another pitcher. Gleason should be released and a young twirler of promise secured in his place.

Yesterday's Games.

The Browns lost the second game of the Baltimore series by a top-heavy score. For five innings they were unable to do anything with Hawke while Clarkson was sized up after the first inning. Joe Quinn connected for a home run in the seventh which sent in Roger Connor, who had reached second on a nice double. Miller, whose hand is in bad shape, retired in the seventh inning, Buckley going behind the bat and Peitz to third. The score: Baltimore, 17; St. Louis, 3. Base hits—Baltimore, 23; St. Louis, 7. Errors—Baltimore, 2; St. Louis, 2.

The other games resulted as follows:

At Philadelphia—Philadelphia, 21; Cincinnati, 8.
At Washington—Washington, 6; Chicago, 4.
At Brooklyn—Brooklyn, 9; Cleveland, 8.
At New York—New York, 9; Pittsburg, 2.
At Boston—Boston, 15; Louisville, 10.

The League Race.

The standing of the League clubs at noon to-day was as follows:

	W.	L.	Pct.		W.	L.	Pct.
Baltimore	27	10	.730	New York	23	20	.535
Boston	29	15	.659	St. Louis	19	25	.432
Phila	26	14	.650	Cincinnati	14	26	.350
Cleveland	24	15	.615	Washingt'n	14	30	.318
Pittsburg	26	17	.605	Chicago	13	29	.310
Brooklyn	24	17	.585	Louisville	10	31	.244

To-Day's Games.

St. Louis at Baltimore.
Pittsburg at New York.
Cleveland at Brooklyn.
Cincinnati at Philadelphia.
Louisville at Boston.
Chicago at Washington.

Base Ball Notes.

While Shortstop Allen of the Philadelphia club was at the bat yesterday one of Chamberlain's swift inshoots hit him under the right eye, fracturing the cheek bone.

Danny Richardson is laid up with a bad leg.

Will Baltimore make it three straight?

Charles Esper holds the record for the present season for retiring an opposing side on three pitched balls. In a game with Cleveland he retired Young, Childs and Burkett by three swings of his "awful left."

Buck Ewing says he knows there are two or three factions in the New York club and, under the circumstances, good discipline is impossible. He has not forgotten how Johnny Ward used to criticise him when he captained the New Yorks, and he naturally has but little sympathy for Ward.

Capt. Joyce says Jim McGuire is catching better ball than any player in the League, barring no one.

According to returns received at League headquarters this week, Hurst is popular in Washington, Baltimore is delighted with Lynch, Brooklyn is stuck on McQuaid, Boston says Jim O'Rourke is entirely satisfactory, Philadelphia praises Stage and New York cannot kick on Emslie.

Nowadays Gus Schmelz never says a word about umpires being robbers, but he is not stingy with his compliments to the members of his team. There are no moth-eaten places in his whiskers now.

PROBABLY FATAL FIGHT.

Tommy Miller Knocked Out by Jimmie Carney, Is Expected to Die.

CANTON, O., June 16.—A prize-fight with probably fatal results was fought at Meyer's Lake near Canton last night. The pugilists were Jimmie Carney who claims to be the lightweight champion of Michigan, and Tommy Miller, a protege of Jack King, the Cleveland ex-prize-fighter. Carney was backed heavily by Massillon sports and Miller was not without backers. Mark Lamb of Cleveland was referee. It was hot from start to finish.

In the third round Carney hit Miller squarely on the point of the chin and he fell heavily, his head striking the platform first. He was unconscious and the usual restorative failing, a physician was sent for, but up to a late hour he had not recovered, and it was expected he would die.

FOOLED THE FARMERS.

A New York "Cop" Works a Country Athletic Club.

BREWSTERS, N.Y., June 16.—At the games of the Brewsters Athletic Club the contestants were the young farmers of the neighboring towns. The games were just about to be started when a tall, smooth-shaven man inquired of the starter if he could take part. He said he worked for a farmer near one of the neighboring towns and he looked the part, wearing blue overalls, a soft hat and appearing quite innocent.

The young man was allowed to start in a half-mile race, for which these were fourteen contestants, he just barely won. When questioned privately by one of the spectators, "I used to run after the cows on the farm," was the best he would answer.

The "farmer" started in the race and won easily. The big event of the day was the three-mile race. The Brewster people had a man who had never been beaten, and they bet on him as though the race was all over but to collect the money. A gentleman went to the farmer and asked him if he thought he could win. He just smiled. The "farmer" set the pace from the start and none of the others could get near him. He won by ten yards. Then the countrymen began to become suspicious and say the stranger was a professional. He did not say anything. He just smiled. The next event was the swimming race. The "farmer" started in that too. He was in magnificent condition, his muscles showing with every movement he made. He won the swimming race. That settled it. The countrymen wanted to mob him, but he just smiled and put on his clothes, collected his winnings and walked away. He proved to be Kelly, an old-time athlete, now a New York policeman. He was on his vacation.

Christian Brothers' College Games.

All the events of the annual field day of the Christian Brothers' College, held yesterday afternoon, were well contested, notably the 220-yard run, which resulted in a dead heat between J. S. Riley and W. McAtee after a game struggle. The latter won the run-off. A large crowd witnessed the games which resulted as follows:

Midget race, 100 yards run, handicap—G. Rogers; scratch, time, 13 1-5 s; 100 yards run, intermediate class, handicap—C. Chamber, 2 yards, time not taken; 100 yards run—Seniors, handicap, J. C. Riley, scratch, 11s; egg race—T. Wade, 3 yards; 220-yard run, handicap—W. McAtee, 12 yards, time, 24¾s; running broad jump—L. Laberty, 15 inches, distance, 20 feet 6 inches; 440-yards run—E. McMahon, scratch, time, 1:05; College championship, 100 yards dash—J. C. Riley, 11s; Running high jump, C. Matthews, 4 inches; distance, 56 inches. Throwing 16-pound hammer, E. Orearkin, scratch; distance, 68 feet. Sack race, M. O'Loughlin. Throwing base ball, L. Laberty. Putting 16-pound shot, C. M. Linehan, 3 feet; distance, 28 feet 7½ inches. Half-mile walk, E. Berlanero, 3 yards; time, 4m. 22s. Half-mile run, L. Walsh, scratch; time, 2m. 35s. Potato race, E. Caples, scratch. One-mile run, M. O'Loughlin, 25 yards; time, 5m. 36s.

Vigilant's Voyage Over.

GLASGOW, June 16.—The American sloop-yacht Vigilant was signaled this morning making for Ailsa Craig, a small island at the entrance of Firth of Clyde. She is expected to arrive at Greenock during the afternoon.

DANGERS OF DRESS.

How Men and Women Run Great Risks During the Summer in the Way They Are Clothed.

Few people think at this time of the year of the great importance of dress.

In the winter people dress warmly because they know it is a necessity, but in the summer, when it is hot, they go to the other extreme and even dress too lightly. Hot weather causes people to use light clothing; but suddenly the wind changes, the air becomes chilly and a cold is pretty certain to be the result.

Now, where most people make a mistake is in not guarding against these sudden changes quickly and in time. Any man or woman who has on a light suit of clothing, and feels a change which brings a chill, should at once counteract the chill. This can only be done by the use of a pure stimulant, not gingers or hot drinks, but a pure medicinal whiskey that will refresh the system, cause the blood to circulate and bring about immediate reaction. There is but one medicinal whiskey that will do this, and that is Duffy's Pure Malt. It has for twenty years accomplished what has never been known before in counteracting the first symptoms of sudden colds and preventing the possibility of pneumonia, fevers and all the distressing complaints which follow any cold.

It should be remembered, however, that Duffy's Pure Malt is the only whiskey which will certainly accomplish this and, however much dealers may talk to the contrary, it alone should be taken.

Nervous
Are you, can't sleep, can't eat, tired, thirsty? Blood poor?
It's a tonic you want—
Hires' Rootbeer.
This sparkling, exhilarating, and refreshing drink, while being far more agreeable in bouquet and flavor than the finest wine or champagne, is at the same time unlike them, being free from alcohol.
A temperance drink for temperance people, delicious and wholesome as well. Purifies the blood, tickles the palate.
Package makes five gallons.
Ask your storekeeper for it.
Take no substitutes.
Send 2-cent stamp to Chas. E. Hires Co., Philadelphia, for beautiful picture cards.

STEAMSHIPS.
HAMBURG-AMERICAN LINE.
WEEKLY SERVICE from New York per TWIN SCREW EXPRESS Steamers to SOUTHAMPTON (LONDON and PARIS) and HAMBURG.
Columbia......June 21 | Columbia......July 19
Augusta Victoria..June 28 | Normannia......Aug. 2
Normannia......July 5 | Fuerst Bismarck...Aug. 9
Fuerst Bismarck..July 12 | Columbia......Aug. 16
REGULAR SERVICE TO HAMBURG DIRECT.
Rugia..June 23, 1:30 p.m. | Bohemia......June 26, 10:30 a.m.
1 cabin, $50 upward. Steerage at low rates.
HAMBURG-AMERICAN LINE,
37 Broadway, New York.
International Bank of St. Louis, Agent for St. Louis.

DR. WHITTIER.
Advice FREE. Call or Write; 514 Washington Av., St. Louis, Mo. (Established 1860). Specialist in NERVOUS DEBILITY, Lost Manhood, Exhausting Drains, Organic Weakness, Dimness of Sight, Dark Circles, Self Distrust, Defective Memory, Pimples, Loss of Ambition, Lack of Energy, Tire Easily, Gloominess, Despondency, Melancholy, Backache, Unfitness to Marry, etc., treated with success and fully restored. Blank 31 and Dictionary, FREE, explains. BLOOD AND SKIN Diseases, Cures for Life, Blood Poison and Taints, affecting the Body, Nose, Throat, Skin and Bones, Mucous patches in mouth, Scrofula, Eczema, Acne, Warty Growths, Herpes, Salt Rheum, Rheumatism, Piles, etc. Blank 32 and Dictionary, FREE, explains. URINARY AND BLADDER Ailments, as Painful, Difficult, Too Frequent, Milky, or Bloody Urine and private matters relating to Urinary Passage promptly cured. Blank 33 and Dictionary, FREE, explains.
HOURS 9 To 1. AND 3 To 8.

Sporting Notes.

A five-round set-to between Wallace and Woods, a wrestling match between Luttbeg and Stookey of Cincinnati and a three-round set-to between Rufus Sharp and Tom Massey are announced for June 24 at Compton Avenue Park.

The Pennsylvania-Cornell boat race has been postponed on account of rough water.

To test his kinetograph in the reproduction of the scenes of a prize fight, Edison brought Mike Leonard and Jack Cushing, lightweights, together yesterday. Six vicious two-minute rounds were given. Some fine impressions were taken.

Harry Gilmore and Jimmy Gallagher are matched for an eight-round go at 130 pounds.

A series of bicycle races will be given by electric light at Manhattan Field, by John S. Price, Wednesday and Saturday nights of each week.

The Road Records Committee of the Century Road Club of America has accepted Bert Hardy's record of 9h. 25m., for the De Soto round-trip record, made in the fall of 1892, and it will be published in the official organ.

INTERESTING SOUVENIR NUMBER.—The issue of the Butchers' and Packers' Magazine for this month is a souvenir number, the ninth annual Butchers' Convention being held at Wheeling, W. Va., this month. Editor John H. Schofield and Assistant Editor Mrs. Marie A. Dorren have the publication filled with an unusually attractive lot of reading matter.

DREADFUL PSORIASIS
Covering Entire Body with White Scales. Suffering Fearful. Cured by Cuticura.
My disease (psoriasis) first broke out on my left cheek, spreading across my nose, and almost covering my face. It ran into my eyes, and the physician was afraid I would lose my eyesight altogether. It spread all over my head, and my hair all fell out, until I was entirely bald-headed; it then broke out on my arms and shoulders, until my arms were just one sore. It covered my entire body, my face, head, and shoulders being the worst. The white scabs fell constantly from my head, shoulders, and arms; the skin would thicken and be red and very itchy, and would crack and bleed if scratched. After spending many hundreds of dollars, I was pronounced incurable. I heard of the CUTICURA REMEDIES, and after using two bottles CUTICURA RESOLVENT, I could see a change; and after I had taken four bottles, I was almost cured; and when I had used six bottles of CUTICURA RESOLVENT, one box of CUTICURA, and one cake of CUTICURA SOAP, I was cured of the dreadful disease from which I had suffered for five years. I cannot express with a pen what I suffered before using the REMEDIES. They saved my life, and I feel it my duty to recommend them. My hair is restored as good as ever, and so is my eyesight.
MRS. ROSA KELLY, Rockwell City, Iowa.

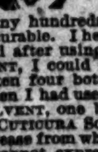

CUTICURA WORKS WONDERS
Everything about these wonderful skin cures, blood purifiers and humor remedies, inspires confidence. They afford instant relief and speedy cure of the most torturing and disfiguring itching, burning, scaly, skin and scalp diseases. They cleanse the blood and skin of every eruption, impurity and disease, and constitute the most effective treatment of modern times.
Sold throughout the world. Price, CUTICURA, 50c.; SOAP, 25c.; RESOLVENT, $1. POTTER DRUG AND CHEM. CORP., Sole Proprietors, Boston.
"How to Cure Skin Diseases," mailed free.
PIMPLES, blackheads, red and oily skin prevented and cured by CUTICURA SOAP.
IT STOPS THE PAIN.
Backache, kidney pains, weakness, rheumatism, and muscular pains relieved in one minute by the Cuticura Anti-Pain Plaster. 25c.

ESTABLISHED 1811.
CHOICE OLD WHISKEY,
MILD, MELLOW AND DELICIOUS.
The peculiar medical qualities of Whiskey, distilled from the finest growth of Rye, in the renowned Valley of the Monongahela, have attracted the attention of the Medical Faculty in the United States to such a degree as to place it in a very high position among the Materia Medica.
We most respectfully invite the attention of connoisseurs to our celebrated brand of
THREE FEATHERS OLD RYE 1865,
which we offer at $21.00 per Case containing One Dozen Bottles.
If you cannot obtain it from your Grocer, we will, on receipt of Bank Draft, Registered Letter or Post-office Money Order, deliver it to your address, by Express, carriage prepaid, to all points east of the Mississippi River, and by Freight to any part of the United States, prepaid.
For excellence, purity and evenness of quality, the above is unsurpassed by any Whiskey in the market. It is entirely free from adulteration and possesses a natural flavor and fine tonic properties.
This Whiskey is sold under guarantee to give perfect satisfaction; otherwise to be returned at our expense. Correspondence solicited.
H. & H. W. CATHERWOOD,
114 South Front St., Philadelphia.

F. C. BONSACK,
ARCHITECT!
ROOM 516,
UNION TRUST BUILDING, St. Louis.

BARLOW'S INDIGO BLUE
THE FAMILY WASH BLUE. ALWAYS RELIABLE.
For Sale by Grocers Generally.
D. S. WILTBERGER, 233 N. 2d St., Phila., Pa.

HOTELS AND SUMMER RESORTS.

SEASIDE, ATLANTIC CITY, N. J.
UNITED STATES HOTEL AND CAFE.
Ocean view and center finest villas and drive. Capacity, 500 guests; spacious rooms, broad piazzas, ballroom, daily concerts, elevator, first-class appointments. For terms and rooms, address
JOHN S. DAVIS, Proprietor.

FIFTEEN MILES AT SEA.
OCEAN-VIEW-HOTEL,
BLOCK ISLAND, R. I.
Opens June 27. Accommodates 500.
Hot and cold sea-water baths and all improvements. Address
F. C. CUNDALL, East Greenwich, R. I.

Travelers and Tourists Everywhere
SHOULD CARRY
American Express Co. Travelers Cheques.
Worth face value without identification.
Refunded if Lost.

SARATOGA SPRINGS,
CONGRESS HALL.
SITUATED ON BROADWAY, directly between the celebrated CONGRESS and HATHORN SPRINGS.
OPENS JUNE 11.
Accommodates 1,000 guests. Rates, $3 to $5 per day, according to location of rooms. FIRST-CLASS IN EVERY RESPECT.
H. S. CLEMENT, Manager.

Monmouth House,
Seven miles below Long Branch,
Spring Lake Beach, N. J.
OPEN JUNE 30, 1894.
For terms and other information address
L. U. MALTBY, Monmouth House,
or Hotel Lafayette, Philadelphia.

Burlington Route
BEST LINE —TO— DENVER —AND— Colorado Points.

THE ONLY McNICHOL.
He Helps Everybody.
WE'VE SAID THIS SO OFTEN BUT IT'S TRUE.

I knew a young man brave and kind,
But yet he lacked a settled mind,
He had been long engaged to wed,
But could not do it, so he said.
He had but little pay for work,
And yet he ne'er was known to shirk.
His sweetheart, timid as a mouse,
Yet urged him on to keeping house.

"How can I, Kitty, tell me that,
How can I take a house or flat?
I cannot buy the things we need,
A wretched man I am, indeed."
"You wretched—not at all," said Kitty,
You have not saved, and more's the pity,
But here is help right at your door,
I wonder you've not tried before."

"Your pockets have a famous leak,
But we can pay, dear, by the week.
We'll do it without debt or fuss—
McNichol is the man for us.
He has the finest goods in town,
His carpets—richest e'er laid down.
His furniture's the talk of all;
For rooms or houses, great or small."

Now is the very time to marry,
Our ways are sure not to miscarry,
You are a sober workingman,
We'll buy on Mac's installment plan!
The prettiest and the best we'll get,
And not run up a foolish debt,
So many homes are cheaply made
In this way with McNichol's aid."

And she convinced him so that this coming Sunday they will be at home. A home made for them by
[Trade Mark.] THE ONLY McNICHOL,
1015, 1022, 1024 Market street.
P. S. Do you know? Do you read? McNichol has the best household goods in town and sells on the very easiest terms and for lowest prices. In fact any one can buy of him. Why longer live from hand to mouth? Get you a dear little house which will not be dear in one sense.
TRY IT.

SCHOOLS AND COLLEGES.
Perkins & Herpel's
SUMMER SCHOOL,
FOURTH STREET AND WASHINGTON AVENUE,
UNDER THE MANAGEMENT OF
PROF. PAUL PELTIER,
—OF THE—
SAINT LOUIS HIGH SCHOOL.
GRAMMAR SCHOOL AND NORMAL BRANCHES TAUGHT AND PUPILS PREPARED FOR COLLEGE.

AMUSEMENTS.

TERRACE PARK—TO-NIGHT
HAGAN OPERA COMPANY
In Suppe's Masterpiece,
CLOVER.
HELEN BERTRAM as "STELLA."
Seats on sale at Southern and Lindell Hotel news stand; Allen's, 700 Olive st.; Bollman's, 1100 Olive st. and Sassman's, 2001 Park av.

UHRIG'S CAVE—To-Night.
FRANK McNEARY, Manager.
Prince Methusalem
(Strauss' Masterpiece).
Opera Company—Sixty people.
ALEX. SPENCER : : : : : Conductor.
Reserved seats—Seventh and Olive; Glenn's and Borton's, opposite Cave.

RACING
By Electric Light at South Side Park
Every Night at 8:30.
Admission 50c, all privileges.
"The only night track in the world."
Take the 4th st., 18th st., Union Depot or Jefferson av. cars.

SECOND ANNUAL
Select Railroad Excursion,
Given by the Marine (Illinois) Club of St. Louis, to Marine, Ill., via the St. Louis & Eastern R. R., Sunday, June 17, 1894. Train leaves Second and Dickson streets at 8 a. m.; returning leaves Marine at 8 p. m. Round trip tickets, $1; children, 50c.

UNION TRUST OBSERVATORY
Open Daily 9 a. m. to 10 p. m.
Telescope and Field Glasses Free.
Seventh and Olive.

DRINK THE BEST, IT COSTS NO MORE
THE BEST SUMMER DRINKS ARE
AROMEL,
ECLIPSE ORANGE PHOSPHATE,
ECLIPSE IRON TONIC BEER
TO QUENCH THE THIRST, TONE THE NERVES AND REFRESH ONE GENERALLY.
KEEP SOME ON ICE AT HOME
FOR SALE BY GROCERS & CONFECTIONERS.
ECLIPSE CARBONATING CO.
828 S. 7th STREET • TELEPHONE 2426

SPECIAL NOTICE.

$25 REWARD for the recovery of Charles Strieder's body, drowned at Chain of Rocks June 14; 5 ft. 9 in. tall, blonde mustache, age 38. CONRAD STRIEDER, 1329 North Market st.

LEGAL.

SHERIFF'S SALE—By virtue and authority of a general and special execution issued from the office of the Clerk of the Circuit Court at the city of St. Louis, returnable to the June term, 1894, of said Court, and to me directed, wherein William W. Wilson and Henry M. Thomas, doing business under the firm name of Wilson & Thomas, are plaintiffs, and Benjamin C. Patterson, Charles Edward Hawkinson, Julius E. Greffett, trustee, and Henry Maher are defendants, I have levied upon and seized the following described property, situated in the city of St. Louis and State of Missouri, and charged with the mechanic's lien, on which this action is founded, and described in said execution as follows, to-wit: The two-story frame dwelling house, situated in the city of St. Louis, Missouri, on lot six (6) in Elmwood Park addition, (a subdivision of lot four (4) of Chamber's subdivision, U. S. survey 1895), having a front of fifty (50) feet on the north line of Davison avenue, by a depth northwardly with that width of one hundred and twenty-one (121) feet, and I will, on

THURSDAY, THE 5TH DAY OF JULY, 1894,

between the hours of 9 o'clock in the forenoon and 5 o'clock in the afternoon of that day, at the east front door of the Court-house, in the city of St. Louis, State of Missouri, sell, at public auction, for cash, to the highest bidder, the above described property, or so much thereof as will satisfy said execution and costs.

PATRICK M. STAED,
Sheriff, city of St. Louis, Mo.
St. Louis, Mo., June 13, 1894. 1161

SHERIFF'S SALE UNDER DEED OF TRUST—Whereas, Henrietta J. Neuman, by her deed, dated the 30th of October, A. D. 1886, and recorded in the Recorder's Office of the city of St. Louis, in book 883, page 246, conveyed to Jacob Huether in trust the following described real estate situate, lying and being in the city of St. Louis and State of Missouri, to-wit: Lot 11 in block 3 in Wash place, now being in city block 3679, said lot fronting 25 feet on east line of Goode avenue, by a depth along the south line of Garfield avenue (formerly Boston street) of 130 feet to an alley. Which said conveyance was made in trust to secure the payment of certain notes in said deed described. And, whereas, a portion of the said notes remain due and unpaid, and the said Jacob Huether, said trustee, has departed this life without having completed the performance of the duties imposed on him by said deed of trust, and the Circuit Court of the city of St. Louis having made an order on the 22d day of May, 1894, appointing the Sheriff of the city of St. Louis trustee, to execute said deed of trust in lieu and place of the original trustee. Now, therefore, notice is hereby given that, at the request of the legal holder of said notes, and by virtue of the said order of court, and in pursuance of the provisions of said deed of trust, the undersigned will, on

MONDAY, THE 25TH DAY OF JUNE, 1894,

between the hours of 9 o'clock in the forenoon and 5 o'clock in the afternoon of that day, at the east front door of the Court-house in the city of St. Louis, State of Missouri, proceed to sell, at public vendue, to the highest bidder, for cash, the above described property to satisfy said notes and the costs of executing said trust.

PATRICK M. STAED, Sheriff and Trustee.
St. Louis, June 2, 1894. 1113

TRUSTEE'S SALE—Whereas, William Salters and Mildred Salters, his wife, by their certain deed of trust dated the 21st day of September, 1893, and duly recorded in the Recorder's office of the city of St. Louis, in the State of Missouri, in Book 1178, page 347, conveyed to the undersigned the following described real estate, situated in the City of St. Louis and State of Missouri, to-wit: The western half of lot seventeen (17) of Fairmount and being in city block forty hundred and thirty-six (4036) of the City of St. Louis. Said parcel having a front of twenty-five (25) feet on the north line of Pattison avenue by a depth northwardly between parallel lines of one hundred and seventy-seven (177) feet four and one-half (4½) inches to an alley. Bounded north by said alley, east by the eastern half of said lot seventeen (17), south by the north line of Pattison avenue and west by said lot eighteen (18) of said block. Which said conveyance to the undersigned was made in trust to secure the payment of certain notes in said deed of trust described. And, whereas, default has been made in the payment of one of said notes, which has become due and still remains unpaid. Now, therefore, at the request of the legal holder of said notes, and as authorized to do by said deed of trust, should any one of said notes be not paid at maturity, and in pursuance of the conditions of said deed of trust, I, the undersigned trustee, will sell the property above described at public vendue to the highest bidder for cash at the East front door of the Court-house in the City of St. Louis, State of Missouri, on

MONDAY, THE 9TH DAY OF JULY, 1894,

between the hours of 9 a. m. and 5 p. m., for the purpose of said trust, together with the costs and expenses of executing this trust.

1172 FRANK J. McMASTER, Trustee.

MORTGAGEE'S SALE—Whereas, Benjamin Menke, by his chattel mortgage, dated the 27th day of January, 1894, and recorded in the Recorder's Office of the City of St. Louis in personal property book 191, page 94, conveyed to the undersigned mortgagee, the following described personal property contained in the building known as 1404 and 1406 Clinton street in said city, to wit: One imitation oak sideboard, 1 imitation oak saloon counter, 1 imitation oak grocer's counter. Also the following personal property situated rear of No. 1407 Clinton street in said city, to wit: One horse, 1 wagon and 2 sets of harness. Also the following described personal property situated in building on the southwest corner of 14th and Clinton streets in said city, to wit: One walnut saloon counter, 1 walnut sideboard, 1 plate glass mirror, 1 beer box, 1 soda ice box, 1 imitation oak grocer's counter, one iron safe, one show case, one cash register, one heating stove, including pipe, two awnings, one table and eight chairs, one lot of shelving and partition. Which said conveyance was made to the undersigned to secure the payment of certain promissory notes therein described; and whereas default has been made in the payment of one of said notes: now, therefore, the undersigned mortgagee hereby gives public notice that it will on

MONDAY, THE 18TH DAY OF JUNE, 1894,

at the hour of 10 o'clock in the forenoon of said day, sell, at public auction, to the highest bidder, for cash, the personal property hereinabove described, on the premises as hereinabove described, to satisfy the debt secured by said mortgage.

ST. LOUIS BREWING ASSOCIATION,
1184 Mortgagee.

SHERIFF'S SALE—By virtue and authority of an execution issued from the office of the Clerk of the Circuit Court, City of St. Louis, returnable to the October term, 1894, of said court, and to me directed, in favor of Fred Uthoff, August Uthoff and Henry Uthoff, plaintiffs, and against Charles Gerhard and Edward Gerhard, defendants, I have levied upon and seized all the right, title, interest, claim, estate and property of the defendants above named, of, in and to the following described real estate, situated in the City of St. Louis and State of Missouri, and described as follows, to-wit: 1. In Clemens place all of lots 33 and 35 in city block 3543, each of said lots having a front of 60 feet and containing together a front of 120 feet on the south line of Von Versen avenue by a depth southwardly of 185 feet to division line of said block, being same property conveyed by McMillan to Gerhard by deed dated April 23, 1894, and recorded in Book 1208, p. 338 of the office of the Recorder of Deeds for the City of St. Louis. 2. In Clemens place, all of lot 4 in city block 4544, containing a front of 60 feet on the north line of Von Versen avenue by a depth northwardly of 185 feet to division line of said block, being same property conveyed by McMillan to Gerhard by deed dated May 7, 1894, recorded in book 1205, p. 316 of the office of the Recorder of Deeds for the city of St. Louis. 3. Also, lot 32 in city block 4543, containing a front of 60 feet on the south line of Von Versen avenue by a depth southwardly of 185 feet to division line of said block, being same property conveyed by deed last named. 4. The western 30 feet of lot 8 and the east 30 feet of lot 9, Cates Avenue Terrace, in city block 3864 E, having an aggregate front of 60 feet on north line of Cates avenue, by a depth northwardly of 156 feet 7¾ inches; bounded south by Cates avenue, north by north line of Cates Avenue Terrace, east by east half of lot 8, and west by the west half of lot 9 in said block, being the same property conveyed by McHenry to Gerhard, by deed dated April 5, 1893, and recorded in book 1,148, page 263 of the office of the Recorder of Deeds, St. Louis. Fifth, the west 40 feet of lot 9 of Cates Avenue Terrace and the east 10 feet of lot 21 of Clemens place in city block 3864 E, having a front of 50 feet on the north line of Cates avenue by a depth northwardly of 156 feet 7¾ inches to the dividing line of said block, being the same property conveyed by Holland to Gerhard by deed dated April 19th, 1893, and recorded in Book 1148, page 407, of the office of the Recorder of Deeds for the City of St. Louis. 6. All of lot 38 of Clemens place, in City Block 4548, being same property described in deed of Mandel to Gerhard, dated Oct. 4th, 1892, recorded in Book 1122, page 39, of the office of the Recorder of Deeds for the City of St. Louis. 7. All of lot 35, in City Block 4548, being same property described in deed, Griswald to Gerhard, dated October 19th, 1891, and recorded in Book 1039, page 473, of the office of the Recorder of Deeds for the City of St. Louis; and I will, on

FRIDAY, THE 6TH DAY OF JULY, 1894,

between the hours of nine o'clock in the forenoon and five o'clock in the afternoon of that day, at the east front door of the Court-house, in the city of St. Louis, State of Missouri, sell at public auction, to the highest bidder, for cash, all the right, title, interest, claim, estate and property of the above named defendants of, in and to the above described property, to satisfy said execution and costs.

PATRICK M. STAED,
Sheriff of the City of St. Louis.
St. Louis, June 14, 1894. 1168

SHERIFF'S SALE—In Partition—June term, 1894, in the Circuit Court, city of St. Louis. Cause No. 89,323. Edward P. Slevin and Josephine Slevin, his wife, Thomas E. Slevin and Marquita Slevin, his wife, Mary L. Donnelly, Jennie Leary, Thomas E. Slevin, Edward L. Slevin, James L. Slevin and Emma G. Slevin, his wife, Rose Farrelly and Stephen Farrelly, her husband, Alfred Slevin and Esther Slevin, his wife, Charles E. Slevin and Adele Slevin, his wife, Mary Buford and Louis Buford, her husband, Augustus Darr, Edward C. Quinn, William T. Quinn, John S. Quinn, Joseph J. Quinn, Annie W. Quinn, Frank T. Slevin and Mary Slevin, his wife; Eugene C. Slevin, Albert W. Slevin, Mary S. Slevin, Rose J. Slevin, Martha Slevin, Richard Slevin, Louis Slevin, Theresa Slevin, Emma Slevin, James W. Crosson, Cornelius Crosson and Sarah Crosson, his wife, Rose Crosson, Annie Crosson, Patrick R. Cain and Alice Cain, his wife; Mary Cain, widow of Joseph Cain; Josephine Cain, Miltenberger Cain and Philip Darr by Patrick R. Cain, their guardian ad litem, Thomas P. Cain and Elizabeth Cain, his wife; Edward D. Cain, John Cain, Margaret J. Cain, Bernard Cain and Margaret Cain, his wife, Joseph B. Slevin and Mary Gertrude Slevin, and Eugene C. Slevin, administrator of Rose A. Slevin, deceased, vs. Catharine Slevin, administratrix of Charles Slevin, deceased, Catherine Slevin, Mary Monaghan, Bridget Gavin and Patrick Gavin, her husband, Mary Ann Maguire and Michael Maguire, her husband, Hugh Monaghan, Thomas Monaghan, Ann Slevin, Margaret McCarney and Michael McCarney, her husband, and Mary Slevin.

By virtue and authority of an order of sale made and entered by said Circuit Court in the above entitled cause, dated Monday, June 4th, 1894, I will on Monday, the 2d day of July, 1894, between the hours of 9 o'clock in the forenoon and 5 o'clock in the afternoon of that day, at the east front door of the Court-house, in the City of St. Louis and State of Missouri, sell at public auction, for cash, to the highest bidder, the following described real estate, situated in the city of St. Louis, State of Missouri, to-wit:

First. Lots designated as twelve, thirteen, fourteen and fifteen on the plat of Slevin's sub-division in block 4382a, of the City of St. Louis having together a front of four hundred and thirty feet on the west line of King's highway by a depth of two hundred and sixty feet. Second. Lots designated as sixteen and seventeen on the plat of Slevin's Subdivision in block 4382a of the city of St. Louis, having together a front of two hundred feet on Slevin avenue, by a depth of four hundred and thirty feet. Third—Lots designated as twenty-four, twenty-five, twenty-six and twenty-seven on the plat of Slevin's Subdivision in block 4382a of the city of St. Louis, having together a front of four hundred and thirty feet on the east line of Calvary avenue by a depth of two hundred and forty-nine feet and nine inches. Fourth. Lots numbered fifty and fifty-one of block four of Fair View addition to the city of St. Louis and in city block 877, having a front together of fifty feet on the south line of Victor street by a depth of one hundred and fifty feet more or less to an alley.

PATRICK M. STAED,
Sheriff of the City of St. Louis.
St. Louis, June 9, 1894. 1136

TRUSTEES SALE—Whereas, Adice W. Blythe and James E. Blythe, her husband, by their deed of trust dated the 14th day of May, 1892, recorded in the office of the Recorder of Deeds in and for the city of St. Louis, State of Missouri, in book No. 1086, at page 186, conveyed to the undersigned in trust, the following described real estate, situated in the city of St. Louis, Missouri, to-wit: A portion of lot No. 7 of the subdivision of the Prather estate in United States Survey No. 2037, and in city block numbered 4634 of the said city of St. Louis, and being more particularly described as follows: Beginning at the point of intersection of the eastern line of Forest avenue with the southern line of Garner avenue, formerly proposed Glades avenue, and running thence eastwardly along and with said southern line of Garner avenue, one hundred and thirty (130) feet; thence southwardly and parallel with Forest avenue, seventy nine feet two inches (79 ft. 2 in.) more or less to a point where a line drawn parallel with said Garner avenue and one (1) foot south of the southern line of a shell-bark hickory tree would intersect the eastern line of the lot hereby conveyed; thence westwardly along a line parallel with said Garner avenue and one (1) foot south of the southern line of said shell-bark hickory tree one hundred and thirty (130) feet to said Forest avenue, and thence northwardly along and with the eastern line of said Forest avenue seventy-nine feet two inches (79 ft. 2 in.) more or less to the point of beginning. Which conveyance was made in trust to secure the payment of certain notes in said deed of trust described. And whereas, default has been made in the payment of two of said notes in said deed described and the same remain unpaid; now therefore, by virtue of the power of sale contained in said deed of trust and at the request of the legal owner of said notes, notice is hereby given that I will on

FRIDAY, JULY 6TH, 1894,

between the hours of 10 o'clock in the forenoon and 5 o'clock in the afternoon of said day, at the east front door of the Court-house in the city of St. Louis, State of Missouri, proceed to sell at public vendue, to the highest bidder for cash, the above described real estate, to satisfy the said deed of trust and the cost of executing this trust.

MONROE E. CRAMER, Trustee.
St. Louis, June 9, 1894. 1139

TRUSTEE'S SALE—Whereas, Charles W. Dieterich and Emma Dieterich, his wife, Frederick J. Dieterich and Mary Dieterich, his wife, and Louis A. Dieterich, by their certain deed of trust, dated the 10th day of July, 1879, and duly recorded in the Recorder's office of the city of St. Louis, in the State of Missouri, in book 615, page 479, conveyed to Gustavus Bessinghaus, trustee, the following described real estate situated in the city of St. Louis, State of Missouri, and in block 168 of said city of St. Louis, to wit:

(1). An undivided four-fifths of a lot of ground containing twenty (20) feet on the south line of Franklin avenue and extending with the same width in depth eighty-three (83) feet; bounded on the north by said Franklin avenue, on the east by an alley 15 feet wide, south by Benjamin Fowler and west by property of said grantors and herein secondly described.

(2.) An undivided four-fifths interest in a certain lot of ground situated in block 168 of the city of St. Louis, State of Missouri, fronting eighteen (18) feet three (3) inches on the south line of Franklin avenue and extending with the same width eighty-three (83) feet in depth; bounded on the north by Franklin avenue, east by lot herein firstly described, south by property of Benjamin Fowler and west by property now or heretofore of Joseph Kaiser. Which said conveyance to the said Gustavus Bessinghaus was made in trust to secure the payment of certain notes in said deed of trust described.

And, whereas the undersigned was by order of the Circuit Court of the city of St. Louis, made on the 9th day of June, A. D. 1894, appointed as trustee in the place and stead of the said Gustavus Bessinghaus, deceased.

And, whereas default has been made in the payment of the principal note and the interest thereon, which have become due and still remain unpaid, now, therefore, I, the undersigned, in pursuance of the said order of court, and at the request of the legal holders of said note, and in pursuance of the conditions of said deed of trust, I, the undersigned, trustee, will sell the property above described at public vendue, to the highest bidder, for cash, at the east front door of the Court-house in the City of St. Louis, State of Missouri, on

MONDAY, THE 9TH DAY OF JULY, 1894,

between the hours of 9 o'clock a. m. and 5 o'clock p. m. of said day for the purposes of said trust.

WILLI BROWN, Trustee.
St. Louis, June 9, 1894. 1138

IN THE MATTER of the Assigned Estate of A. Casey & Bro.—To whom it may concern, take notice: That pursuant to an order of the Circuit Court made the 12th day of June, 1894, the undersigned, assignee of A. Casey & Bro., on

THURSDAY, THE 21ST DAY OF JUNE, 1894,

between the hours of 12 o'clock m. and 5 o'clock p. m., at the east front door of the Court-house, in the city of St. Louis and State of Missouri, will offer for sale at public auction, to the highest bidder, for cash, the following undisposed-of assets belonging to said estate, to wit: Goods and chattels—1 gray horse, about 8 years old; 1 set of single, heavy wagon harness; 1 stiff wagon designed for heavy tackle, tools, etc.; 1 platform wagon for hauling stone; 2 boom derricks with rigging; 1 shear derrick with rigging; 1 double drum hoisting Mundy engine; a lot of scaffolding, consisting of about 3,000 feet of 2-inch plank; 2 trestles designed to support scaffolding; a lot of heavy lumber for bracing; a lot of tools, consisting of 9 rock wheelbarrows, 5 concrete wheelbarrows, 7 mortar hoes, 10 lanterns, 7 hods, 25 shovels, 400 feet of hose, 3 Spaulding hammers and 3 stone picks. Book accounts—Book accounts against the following named parties, to wit: Account against Henry Semple Ames and Edgar Ames, $1,888.80; account against H. Abrahams & Co., $381; account against J. C. Heimann, $1,458.95; account against B. Weber & Sons, $212; account against M. Bissell, $277; account against Thomas Roach, $16; account against James T. Fitzgibbons, $346.18. These above items are disputed by the debtors. The goods and chattels are in splendid condition. The double drummy hoisting Mundy engine, above referred to, with the boom derricks, are now at the new water-works at the Chain-of-Rocks. All of the other items of goods and chattels are either on the lot in the rear of 3536 Sheridan av. or either at the stable at the rear of the lot on which No. 3536 Sheridan av. is situated.

Persons desiring to see the property can do so by calling at said places.

ARTHUR E. TAYLOR,
Assignee of A. Casey & Bro.
June 13, 1894. [illegible]

"The Needle in the Haystack" EXPLAINED.

THE NEEDLE Is a word, name or phrase.

THE HAYSTACK Is the stack of Want advertisements covering these pages.

LAST SUNDAY'S NEEDLE Was the phrase "P.-D. Wants Work Wonders," and was hidden in this advertisement:

FOR SALE—A corner on Broadway, fronting 70 feet on the east side of Broadway by 128 feet on the south side of Poplar street, having substantial 2-story and 3-story brick buildings, a 40 horsepower steam engine, two boilers, steam heaters, power elevator and electric light plant; p.-d. wants work wonders; will be sold low and on easy terms. Apply at St. Louis Type Foundry, 210 Washington av., city.

Did you find it? If not try for next Sunday's Needle.

Next Sunday's Needle

Will be a PHRASE OF TWO WORDS, Which ASSURES everyone who advertises in the P.-D. "Want" columns that his "Want" WILL BE SUPPLIED.

It will be hidden in a want advertisement somewhere in the stack of Wants covering the Want Ad pages of next Sunday's Post-Dispatch. The manner in which it will be hidden is shown in the foregoing "for sale" advertisement. It will not make sense in the advertisement, so can be readily discovered.

◆ ◆ ◆ ◆ ◆

Can You Find It?

If so, this is what the

Sunday Post-Dispatch

Offers you for your trouble:

THE REWARDS:

A Trip to Mackinac Island. From St. Louis to Toledo on the Toledo, St. Louis & Kansas City Railway (Clover Leaf Route), 30 hours on Lake Huron on board the palatial steamers of the Detroit & Cleveland Navigation Co., two days at THE ASTOR HOUSE or the GRAND HOTEL on the famous island and return.

A Week at Excelsior Springs. One of the coming summer resorts and sanitariums of the Western United States, on the Wabash Railway, six days at the handsome Elms Hotel.

St. Paul by Steamboat. The greatest scenic trip in America, eight days on board the Diamond Jo Line steamers on the picturesque Mississippi.

A Week at Pertle Springs. In the cool breezes and the healthful climate of the Ozarks. A short, delightful trip on the Missouri Pacific Railroad.

A Suit of Clothes. Any all-wool $15 Suit selected from the well-stocked shelves of F. W. HUMPHREY & CO., Broadway and Pine streets.

Any Silver Belt Buckle From the most varied and richest assortment in the city at HESS & CULBERTSON'S, Sixth and Locust streets.

The Latest Leghorn Hat The popular headgear for ladies this season, of which an extensive line is shown by PENNY & GENTLES, Broadway and Franklin avenue.

A Quadruple Silver-Plated Butter Dish. From a large display now being made in the silverware department of the FAMOUS, Broadway and Morgan street.

A Piano Lamp, Of the latest pattern, with shade complete, to be seen at A. SEIGEL GAS FIXTURE CO., 217 North Broadway.

A Large Picture. A fac simile water color, handsomely framed, to be seen at GEORGE F. HEFFERNAN'S, 409 Locust street.

A Banquet Lamp From a new-fashioned and extensive line to be seen at the stores of the STRASS-EMMERICH OUTFITTING CO., 1119 to 1123 Olive street.

Anything to the Value of $5 In the half-price sale now going on at the store of J. L. HUDSON, 406 North Broadway.

A $5 Dunlap Hat From the stock of the sole agent for St. Louis, JOHN W. LOADER, 517 Olive street.

Boehmer's $5 Shoe, From the well-known stock of G. H. BOEHMER, 615 Olive street.

A Box of Mercantile Cigars, From the MERCANTILE CIGAR CO., 305 North Fourth street.

See conditions in this column next Sunday.

Notice to Advertisers.

The publishers of the Post-Dispatch reserve the right and privilege of revising or rejecting any advertisement left in their counting-room. In case of rejection money will be refunded.

Seven Words Make One Line.

Situations Wanted—Males.

Three lines (20 words), 5 cents; each additional line, 5 cents.

BOOKKEEPER—Situation wanted as bookkeeper or assistant in office by an experienced young man. Add. O 301, this office.

DRIVER—A middle-aged German, sober, industrious, wants a situation as driver or stable man; good reference from last employer. Add. O 303, this office.

ENGINEER—Sit. wanted by licensed engineer, with 10 years' exp.; best refs.; no objection to leaving city. Ad. Y 300, this office.

ENGINEER—Situation wanted by licensed engineer, with 10 years' exp.; best refs.; no objection to leaving the city. Add. X 300, this office.

HOUSEGIRL—German girl wishes a situation for general housework. Apply L. D., 2811 College pl.

HOUSEKEEPER—Situation wanted by middle-aged woman as working housekeeper; low wages; home the object. Add. L 303, this office.

LAUNDRESS—Wants to go out washing and ironing three days in the week. Call 1408 S. Compton av.

LAUNDRESS—Wanted to do family washing by a German woman. Apply No. 1909 Franklin av., in rear. Schebe.

MAN—Wants situation in private family; understands care of horses; can give references. Address W. Wiseman, 3223 Caroline st.

MAN—Young man wishes a situation for board and room; will work part of time, and wishes to preach on streets; handy in house and out. Add. D 302, this office.

PORTER—Sit. by young German as porter. Add. W 302, this office.

WANTED—A job distributing advertisements. D. Bredemeier, 1610 Park av.

The Bryant & Stratton

BUSINESS, SHORTHAND AND TELEGRAPH SCHOOL, corner Broadway and Market st., remains open during the summer without vacation. Call for circulars.

Help Wanted—Males.

5 cents per line each insertion.

COOK WANTED—Man cook. Apply at 1618 Market st.

MAN AND WIFE WANTED—Colored man and wife in the country to do all kinds of work; wages low. 4616 Washington av., near Euclid.

PEDDLERS WANTED—For a very salable article; good profits. Apply to 520 Elm st.

PORTER WANTED—At once, young man as porter, at Woman's Exchange, 617 Locust; good refs. required.

SHOEMAKERS WANTED—2 Goodyear stockers, 2 lasters for Copland rapid lasting machine, 2 hand lasters, 2 heel trimmers. The Brown Shoe Co., 11th and St. Charles sts., 4th floor.

WANTED—Traveling salesman for candy house; salary, $75 and expenses. Add. P 300, this office.

WANTED—Good position will be given honest man willing to loan proprietor $400; security gilt-edge; room 318, Mermod-Jaccard building; interview can be had this evening or Monday; no letters answered.

WANTED—For the United States army, able-bodied, unmarried men, between the ages of 21 and 30 years, of good moral character and temperate habits. For full information apply in person or by letter to the Recruiting Office, 1128 Pine st., St. Louis, Mo.

Help Wanted—Males.

$12.50 UP—Suits and overcoats to order. Meritz Tailoring Co., 8th and Olive.

$3.00 UP—Pants to order. Meritz Tailoring Co., 219 N. 8th st., cor. Olive, 2d floor.

HAYWARD'S SHORT-hand and Business College, 702, 704 and 706 Olive st.; Summer School. Phone 479.

Situations Wanted—Females.

Three lines (20 words), 5 cents; each additional line, 5 cents.

CASHIER—Position as cashier or assistant in office or literary work by competent lady. Add. R 300, this office.

HOUSEKEEPER—Situation wanted by middle-aged lady for housekeeping. Add. N 297, this office.

HOUSEKEEPER—Sit. wanted by middle-aged German woman as housekeeper; no objections to leaving city. 3010 N. 20th st.

HOUSEGIRL—A girl wants a situation for housework or general housework. Apply at 2716 St. Louis av.; no postals answered.

HOUSEWORK—A fully competent middle-aged widow desires sit. in a small family to do general housework or will leave the city with a family as nurse. Add. P 301, this office.

HOUSEKEEPER—Wanted, sit. by middle-aged woman of refinement as housekeeper; thoroughly understands care of children; character unquestioned; best refs. exchanged. Add. A 304, this office.

SEAMSTRESS—Wants a situation to do plain sewing. Call at 809 N. 15th st.

SEAMSTRESS—Wishes situation to sew for dressmaker, $3 a week and board, go home on Sunday. Add. 1713 N. 14th st.

WANTED—Rough washing to take home. Apply or send postal to 3133 Lambdin av.

WANTED—Young lady with experience in bookkeeping desires a position; good refs. Add. G 298, this office.

WOMAN—Situation wanted by middle-aged woman to do light work; good home; small wages; can give good refs. Add. E 301, this office.

WANTED—By a young lady with defective eyesight, some position, either in office or family, not requiring much use of the eyes; has had some hospital experience and could take care of invalid or children; will accept a home and moderate remuneration. Address C 287, this office.

YOUNG LADY—Situation wanted by a very competent young lady in a bakery or any kind of a store. Add. 3022 Wyoming st.

STOVE REPAIRS.

Castings and repairs for stoves and ranges of every description. A. G. Brauer, 219 Locust st.

Help Wanted—Female.

5 cents per line each insertion.

COOK WANTED—Good cook. Apply this evening at Graham's Hotel, 18th and Olive sts.

COOK WANTED—An experienced white girl as cook and laundress in a small family. 4054 Delmar av.

DRESSMAKERS WANTED—First-class dressmakers at 1415 Olive st.

GIRL WANTED—A German girl, light work. 1712 Wash st.

GIRL WANTED—A girl for laundry and assist with housework. 3404 Morgan st.

GIRL WANTED—Good scrub girl at Moser's Hotel; Pine, bet. 8th and 9th sts.

GIRLS tired of shop work can learn of easy profitable work by addressing F 303, this office.

GIRLS WANTED—Two dining-room girls, also two girls for laundry, to go to Moberly; good pay, free fare. 114 S. Broadway.

GIRLS WANTED—Stitchers, lining makers, pasters and table girls. The Brown Shoe Co., 11th and St. Charles sts., 4th floor.

HOUSEGIRL WANTED—A girl to do light housework. 1119 Pine st.

HOUSEGIRL WANTED—A small girl to assist with housework. 1005 Rutger st.

HOUSEGIRL WANTED—Good girl for general housework, no washing. 919 N. 6th st.

HOUSEGIRL WANTED—A girl 15 to 16 years old to assist in housework. 1747 Preston pl.

HOUSEGIRL WANTED—Girl for general housework in small family. 2806 McNair, up-stairs.

HOUSEGIRL WANTED—Good girl for housework; steady place and good wages; small family. 1320 Euclid av.

HOUSEGIRL WANTED—Girl for general housework; small family; good wages. 4983 Fountain av., take Suburban line.

LAUNDRESS WANTED—Head ironer; must be a first-class worker. Apply Southern Hotel, Elm st. gate, Monday morning.

MACHINE HANDS WANTED—Experienced machine hands on vests. 1811A Cass av.

NURSE WANTED—Middle-aged woman to wait on invalid. 2005 Morgan st.

NURSE WANTED—A good German nurse girl of about 14 years at 3031 Dickson st.

NURSE WANTED—A good reliable woman to nurse; wages $16. Apply at once No. 2824 Locust st.

WAITERS WANTED—At Andrew Ames' Garden, 2726 S. Grand, opposite Tower Grove Park.

WANTED—Young lady to assist in massage treatment. Call at 2226 Chestnut st.

Agents Wanted.

10 cents per line; Display Headlines, 15 cents per agate line; Display Cards, 20 cents per agate line each insertion.

AGENTS—Ladies or gentlemen can make $3 to $7 daily. Send 25c for sample: if not satisfied can sell sample for 60c; or we refund money. Room 504 Security building, St. Louis.

CANVASSERS WANTED—2712 Morgan st.

Board and Lodging Wanted.

5 cents per line each insertion.

WANTED—Room and board in private family by elderly lady and child. Add. W 304, this office.

WANTED—Room and board by young lady, not to exceed $4 per week, western part of city. Address S 301, this office.

IF parties wishing rooms and board or rooms for light housekeeping will send their address or call on E. R. Baker, 2651 Pine st., office hours 11 a. m. to 1 p. m. and 5 to 9 p. m., a list of desirable places will be furnished free of charge; no room agency.

Suburban Board.

10 cents per line; Display Headlines, 15 cents per agate line; Display Cards, 20 cents per agate line each insertion.

FAMILY at Clifton Heights, own home, will board couple. Address X 295, this office.

Miscellaneous Wants.

10 cents per line; Display Headlines, 15 cents per agate line; Display Cards, 20 cents per agate line each insertion.

WANTED—To buy a good 2d-hand roll top desk. Add. D 303, this office.

Partners Wanted.

10 cents per line; Display Headlines, 15 cents per agate line; Display Cards, 20 cents per agate line each insertion.

PARTNER WANTED—Small capital, to take retiring partner's interest; active business; physician preferred. Ad. O 304, this office.

WANTED—Partner with $500 cash and willing to do lots of hustling wanted immediately to take one-third interest in a steam merry-go-round and act as manager for same; lots of money in this for the right party. For further information address Carl Dieckmann, Vandalia, Ill.

Business for Sale.

10 cents per line; Display Headlines, 15 cents per agate line; Display Cards, 20 cents per agate line each insertion.

FOR SALE—Saloon, $200; saloon, $600. 413 Morgan st., John Schuller.

FLOUR MILL FOR SALE.

For sale under decree of the Court—"Haxall Mills," at Richmond, Va., the largest and best-equipped flour and corn mills in the South, with a daily capacity of 1,500 barrels of flour and 1,200 bushels of corn; the water power, of about 700 h. p., is capable of being largely increased, and invites the extension of the present plant or the establishment of other industries, there being ample space on adjacent vacant lots for the purpose.

For particulars address N. W. BOWE, Auctioneer, Richmond, Va.

For Sale—Miscellaneous.

10 cents per line; Display Headlines, 15 cents per agate line; Display Cards, 20 cents per agate line each insertion.

FOR SALE—Fine male pug pup, $5. Add. R 297, this office.

FOR SALE—Large safe, lot of new linoleum, letter press, two walnut desks, wire railing, glass partition, etc. Call 1535½ Washington av.

FOR SALE—A set of cigar fixtures, new, costing $650, with Indian; also an elegant plate mirror, etc.; will sell for $150. Call or address K. Keyer, 2400 Morgan st.

Personal Sundries.

10 cents per line; Display Headlines, 15 cents per agate line; Display Cards, 20 cents per agate line each insertion.

A. EFFIE THAYER gives massage and magnetic treatment at 18 N. Ewing av.

ALL kinds of baths and massage treatment. Mrs. Brooks, 2204 Chestnut st.

ANDRUS' electric belt, 107 N. 9th st., cures the sick, weak, nervous, pains, aches, etc.; write.

ARRIVED—Mme. Lucy; massage, magnetic treatments; alcoholic baths. 2335 Olive; open evenings.

DR. HAVLIN'S Pharmacy, 6th and Walnut, treats male and female diseases; charges only for meds.

DR. MARY ARTHUR treats female irregularities successfully; receives and boards ladies in con., reas. terms; bus. confidential. Call 2612 Wash st.

DR. LOTTA FRICK, midwife, graduate of two colleges, receives ladies dur. con.; female complaints treated successfully; charges reas. 120 S. 14th st.

DR. ANNA NEWLAND, ladies' physician and midwife; treats and cures female troubles; board dur. con. Ladies in trouble call or write. 29 S. 14th.

MRS. AMES gives massage treatment and baths; new attendant. 26 S. 16th st.

MRS. N. VAN DYKE, masseuse, has moved from Walnut to 2226 Chestnut st.

MRS. BUSHEY gives baths, massage and magnetic treatment. 1005½ N. Broadway.

MISS CROWLEY, fortune-teller, 1318 N. 8th st. Ladies, 25c; gents, 50c. Call and see her.

MRS. M. EDWARDS gives massage, magnetic treatment; ladies a specialty. 2717 Market st.

MRS. PARKER gives massage, magnetic and electric treatment; 1st-class patronage. 108 N. 22d.

MME. BARTHOLOMEW'S massage treatment and massage baths are highly recommended. 1507 Pine st.

MISS GRACE BERNARD, 1124 Pine st., all kinds of baths, alcohol and bay rum rubbings; lady attendants.

MME. LA BLANCHE—Queen of Sheba, celebrated clairvoyant; tells past, present and future; no sign. 2344 Chestnut st.

MRS. A. BURGER, M.D., receives ladies pending and during confinement. 2800 S. 12th st.; take yellow car at Union Depot going south.

MRS. DR. MARGARET DOSSEN, the great female specialist, 30 years' practical exp.; ladies in trouble will do well to call or write. 1006 Chouteau av.

MRS. J. SONNEN, graduate midwife, receives ladies during confinement; first-class accommodations at reasonable prices; strictly confidential. Call or write 1031 Park av.; take U. D. cars south.

MRS. L. HOTSON receives during confinement, treats irregularities; satisfaction guaranteed; honest dealings; information free; experience in all cases; ladies in trouble call. 1803 Washington av.

WANTED—All sick people to call at Dispensary, 813 N. 6th st.; free treatment.

1,000 BUSINESS CARDS, $1; 1,000 billheads, $1.40. H. B. Crole & Co., 815 Locust st.

1,000 FINE walnut 8-day strike and alarm clocks, $1.50 to $3; fine Ansonia mantel clocks, $5 to $13; at Dunn's Loan Office. 74

PRIVATE LYING-IN INSTITUTE

AND COLLEGE OF MIDWIFERY.

Incorporated.

The only regular institute of the kind in the West.

Ladies who expect their confinement can be accommodated and find perfect seclusion. Female diseases a specialty.

DR. H. NEWLAND, 2201 and 2203 Olive St.

Money to Loan on Per. Property

10 cents per line; Display Headlines, 15 cents per agate line; Display Cards, 20 cents per agate line each insertion.

MONEY TO LOAN from $1 to $10,000 on watches, diamonds, jewelry, guns, pistols, clothing, trunks, musical instruments, etc. Low rates of interest. S. VAN RAALTE, 12 and 14 S. 4th st.

ST. LOUIS MORTGAGE CO.

Loans money on furniture and building books; can keep possession of your property and pay off loans in installments and save interest; no commission and business confidential; lowest rates in city. 813½ Chestnut st., second floor.

A GENTLEMAN wishing to invest some surplus funds will loan $25 and upwards on household furniture and other security; parties wishing advances will be treated fairly and can secure loans on satisfactory terms. Call at 1015 Morgan st. 61

CONFIDENTIAL LOANS negotiated on furniture, pianos, building association stock, etc., terms and rates to suit borrowers. Guarantee and Storage Co., 717 Market st., successors to J. W. Staley.

LOANS on furniture in residence, city real estate and all good securities; fair and reasonable terms. Room 3, 904 Olive st. 31

LOANS on furniture, pianos, building association stock and other good securities. Collateral Loan Co., 108 N. 8th, room 1. R. W. Staley, Secretary.

MONEY loaned on clothing, diamonds, watches, chains, guns, revolvers, trunks, medical instruments, etc., at Dunn's Loan office, 913 Franklin av.

Commercial Loan Co.

Responsible parties only can borrow from $15 and upwards on furniture and pianos without removal on easy monthly installments. Our charge for negotiating a loan is no more than any reasonable merchant makes on a bill of goods sold on monthly payments for the same amount, the only difference is he sells you goods and we loan you money. Pass books given with loan, mentioning all payments plainly. If you borrow the money for 12 months the loan expires in 12 months; no other charges but what you contract for; if loan is paid before all payments are due you get a rebate for each month, which is mentioned in pass book. Don't obligate yourself to friends and relatives when you can borrow money on such easy terms and payments as we offer you; private offices and no publicity. No. 712 Pine st.; 2d floor; rooms 11 and 12.

THE CENTRAL LOAN COMPANY,

NO. 204 NORTH FOURTH ST.,

Will loan money at the lowest rates of interest on Diamonds, Watches, Jewelry, Guns, Pistols, Musical Instuments, etc. Large stock of the above goods on sale at the lowest prices.

FURNITURE MORTGAGE LOAN CO.,

1303 WASHINGTON AV., 2D FLOOR.

Will loan you any sum you desire from $10 up on furniture and pianos at the lowest rates, and with no extra charge of any kind, and give you as long time as you want to repay same; you can pay the money back in any amount you wish and at any time, and each payment so made will reduce the cost of the loan; or when you borrow the money you can sign notes payable monthly; the notes will include the money you borrow and expenses; each time you pay you take up a note, and when you pay all the notes you have signed you will be through; you won't owe us a cent; we also give you a written agreement that if you pay the loan off in full before the notes expire that we will give you a rebate on all notes that are not due. If you have bought furniture or a piano on time and cannot meet your payment, let us know and we will advance you the money to pay it; we do not remove any goods, but leave them in your possession; we will guarantee our terms to be the cheapest and easiest in the city, and in case of sickness we extend payments. Call on us and we will give you any information you wish. Our office is open from 7 a. m. to 8 p. m. Notary in office. FURNITURE MORTGAGE LOAN CO., 1303 WASHINGTON AV., 2D FLOOR.

FURNITURE LOANS.

Money to loan on furniture at residence without removal; lowest rates; business strictly confidential. Union Loan Co., 1008 Pine st.

MONEY TO LOAN

On furniture and pianos in any amount you desire without removing property from your house; money can be paid back in installments and save interest; no commission or charges for papers; you can get the money the same day you apply for it. John C. King, 514 Morgan st. Business private.

All Sorts.

10 cents per line; Display Headlines, 15 cents per agate line; Display Cards, 20 cents per agate line each insertion.

ST. LOUIS MUTUAL HOUSE BUILDING CO., Office No. 513 Walnut st., Samuel Simmons, Pres.; Hugo Kromrey, Sec'y. This pioneer company builds or purchases houses at option of applicant, on monthly payment plan, in St. Louis City. Prospectus at office free of charge.

Something New.

Photographs on Silk, Satin or Linen Handkerchiefs, Banners, Fancy Work, etc. Call and see Samples.

Will Wash and Not Fade

PARSON'S PATENT INDELIBLE PHOTOS, 1407 Market St.

For Rent—Rooms.

5 cents per line each insertion.

21 S. 15TH ST.—Furnished rooms, southern exposure, $3 per week.

221 S. 5TH ST.—Nice rooms for gentlemen.

1013 WASHINGTON AV.—Nicely furnished rooms; $1.50 and $2 per week.

1019 OLIVE ST.—Fur. front rooms for gents or housekeeping, $2 per week; entrance on 11th st.

1109 WASHINGTON AV.—Fur. front rooms, southern expo.; $1.50 to $2.50 per week.

1507 PINE ST.—Neatly fur. rooms for gentlemen only.

1508 S. 12TH ST.—Three rooms, 2d floor; rent $12.

1635 MORGAN ST.—One nicely furnished room complete for light housekeeping, with kitchen.

1702 MARKET ST.—Large newly furnished front room complete for housekeeping, with laundry.

1909 CARR ST.—Furnished rooms for light housekeeping, all conveniences; $5 to $10 per month.

2005½ BIDDLE St.—Furnished rooms.

2129 MARKET ST.—Nicely fur. room for gentleman, near new Union Depot, in family of 2.

2200 WASHINGTON AV.—Furnished room for light housekeeping.

2616 LOCUST ST.—Nicely furnished rooms; good neighborhood; private family.

2643 PINE ST.—2d and 3d-story front rooms, nicely furnished.

2715 WASHINGTON AV.—Choice airy, newly fur. rooms, bath and gas; very reasonable.

2731 OLIVE ST.—New and elegantly furnished rooms; house screened; southern exposure; also hall room.

2918 PINE ST.—Cool rooms, good board; refs.

2954 DICKSON ST.—One nicely fur. 3d-floor room with bath and gas, in small private family.

3004 OLIVE ST.—One handsomely furnished room in private German family; 1st and 2d floor.

3115 OLIVE ST.—An elegant room for one or two gentlemen; southern exposure; board if desired.

3314 LACLEDE AV.—Nicely furnished front and back room with gas and bath; cheap.

3522½ OLIVE ST.—To one or two gents, a nicely furnished front room, private family.

3914 FAIRFAX AV.—4 rooms, 2 with water in, for light housekeeping.

4517 EASTON AV.—Newly furnished rooms with bath.

FOR RENT—Furnished rooms for light housekeeping; also small hall room. N. e. cor. 16th and Olive.

FOR RENT—A nicely furnished, well ventilated 2d-floor front room to quiet couple; west of 30th st. Add. P 299, this office.

The Ericsson, 2608 Locust st. Apartments for gentlemen; office for phys. and dents. W. C. McCreery, 506 Security Bldg.

TO COLORED FAMILIES.

For rent—Four rooms for housekeeping. Apply at 18B Targee st.

Boarding.

5 cents per line each insertion.

512 WEST END PL.—Two nicely furnished rooms, with or without board.

1201 ST. ANGE AV.—Nicely furnished rooms; table first-class.

2630 LOCUST ST.—Desirable rooms with excellent board.

2645 WASHINGTON AV.—Nicely furnished rooms, suitable for gentlemen, with best of board.

2652 PINE ST.—Furnished rooms, southern exposure, with excellent board; references.

2808 LOCUST ST.—Very desirable furnished room with best board.

2918 PINE ST.—Cool, pleasant, newly papered, nicely fur. rooms; good board; best ref.

3038 LUCAS AV.—Pleasant, cool room, with best table board for two young men.

3138 CHESTNUT ST.—Nicely fur. front room, with or without board.

4670 GREER AV.—Greer addition—Fur. room, with or without board: two in family; a home to right person.

FOR RENT—An elegantly fur. 2d-story front room for quite couple; board for lady; strictly private. Add. O 303, this office.

WANTED—Two good girl roomers for nicely furnished room, with or without board. Apply 916 Carroll st.

Furnished Houses for Rent.

10 cents per line; Display Cards, 20 cents per agate line each insertion.

FOR RENT—First-class West End house for summer at half rate. See Genelli, 923 Olive st.

Flats for Rent.

10 cents per line; Display Cards, 20 cents per agate line each insertion.

3449 ST. VINCENT AV.—Second floor, 5 rooms, bath, laundry, hot and cold water, gas and electric light; southern and eastern exposure; large garden.

FOR RENT—799 Aubert av., lower flat; $13; newly papered; 3 rooms, closet, basement, hall. O. A. Bartholomew, 731 King's highway.

Horses and Vehicles.

10 cents per line; Display Headlines, 15 cents per agate line; Display Cards, 20 cents per agate line each insertion.

For Sale.

FOR SALE—Good, gentle horse; will sell cheap. 1317 Lynch st.

FOR SALE—Horse, buggy, harness and stable utensils; cheap for cash. Apply at 1877 S. 12th.

FOR SALE—A fine team; very cheap; standard pedigrees. Room 602, Union Trust Building, city.

FOR SALE—At $145; hand-made, canopy top, extension under surrey; cost $350; used once. 2712 S. Jefferson av.

FOR SALE—Stylish gents' driver, young, speedy, city broke, gentle. Rinne's Livery Stable, 3900 Washington boulevard.

FOR SALE—Bay roadster, stylish, city broke, suitable for surrey; park wagon and harness also for sale low; parties leaving town. "Clito," 3420 Lindell av.

FOR SALE—New and 2d-hand open and top wagons; harness of all kinds; also surreys, phaetons, storm buggies, carts; for cash or time payments. Northwestern Buggy Co., 1110 N. Broadway.

McCABE, YOUNG & CO., 1223 N. Broadway, will beat anybody's price on grocer, laundry, butcher, baker, carpenter and plumber's wagons; also first-class storm buggies, surreys and jump seat buggies of all kinds.

Storage.

10 cents per line; Display Headlines, 15 cents per agate line; Display Cards, 20 cents per agate line each insertion.

STORAGE—Regular storage-house for furniture, pianos, vehicles, trunks, boxes, etc., safe, reliable clean rooms, get our rates; careful moving, packing, shipping, etc., estimates free; money loaned. Consign goods to our care. Telephone 4128. E. U. Leonori, Jr., & Co., 1310-1321 Olive.

Fidelity Storage, Packing and Moving Co. 1723 and 1725 Morgan St.

Branch office—1008 Pine st. Telephone Nos. 2880 and 4101.

Lost and Found.

5 cents per line each insertion.

LOST—Spaniel dog; license 385; reward. Return to 2311 St. Louis av.

LOST—Friday, at Music Hall, lace pocket handkerchief. Finder will be rewarded by leaving it at 817 N. Ewing av.

LOST—Monday, June 7, white bull terrier bitch; has round scar on back of neck; return to 2919 Olive st.; $15 reward.

LOST—Brown pocketbook, silver tip, containing small silver chain and about 50 cents, on Broadway, Friday; reward. 3631 Washington av.

LOST—Or Stolen—English bull terrier dog; white, with brown spot around left eye. Liberal reward if returned to Jewel Billiard Hall, 409½ Pine.

LOST—Millers' excursion, Wednesday, June 6, solid silver hair ornament, either on boat or in dancing pavilion, Chouteau Park. Add. W 301, this office.

LOST—Young red Irish setter dog Fleet; grown, not broken or fully developed; leather collar and about 4 feet of chain. Ad. Massengale, 4111 Finney av.

LOST—A ladies' gold watch with chain attached was lost on Vandeventer av. between Washington av. and Olive st. Friday night; a liberal reward to finder. Call Saml. C. Davis & Co.

LOST—A badge, Maltese cross, white enamel, garnet and pearl setting, chain and pin attached of letter H, between Jefferson and McNair avs., on Lynch st.; $5 reward for its return to 3810 S. Jefferson av.

LOST—Taken from dressing-room, Entertainment Hall, Exposition building, Thursday evening, May 31, green velvet Eton jacket; party is known; no questions asked; $10 reward. Add. X 301, this office.

FOUND—A pair of shoes that will wear 8 months for $4. Harris-Brown Shoe Co., 520 Pine st.

For Rent—Dwellings.

10 cents per line; Display Cards, 20 cents per agate line each insertion.

2837 STODDARD ST.—On the corner—Fine house; 5 rooms with gas and bath; $20. Apply to H. W. Wulze, 700 N. 4th st.

3328 LUCAS AV.—7-room home, every modern convenience, rent low, key next door.

3687 LACLEDE AV.—New 6-room home in College parish, decorated, house is open.

RENTS COLLECTED

Closely and monthly returns made promptly. PAUL JONES & CO., Agents, 815 Chestnut st.

MOVING VANS.

The largest equipment, handsomest, padded vans in the city; two-horse vans, three-horse vans, four-horse vans and ordinary furniture cars for hire by load or contract; experienced, sober and careful handst satisfaction guaranteed; estimates cheerfully given. Fidelity Storage, Packing and Moving Co., 1723 and 1725 Morgan St., Phone 2880. Down-Town Office 1008 Pine. Phone 4101.

To Let for Business Purposes.

10 cents per line; Display Cards, 20 cents per agate line each insertion.

FOR RENT—Desk room in office. 301 Continental Building, 411 Olive st.

FOR RENT—516 Franklin av. Apply to TIFFANY REAL ESTATE CO., 415 Locust st.

FOR RENT—Nice store or office, No. 4 N. 8th st., cheap. DOLAN REAL ESTATE CO., 1118 Pine st.

For Rent—Large, Light Store, three fronts, corner 4th and Washington av. Will lease to good tenant. G. O. BORGSTEDE, 307 Granite Bldg.

Improv'd City Property for Sale

10 cents per line; Display Cards, 20 cents per agate line each insertion.

FOR SALE—House and lot; all latest improvements; will trade for unimproved property. 719 Euclid av., just north of Delmar av.

AT A BARGAIN!

2633 LUCAS AVENUE.

10 rooms, mansard front, bay windows, laundry, bath, hot and cold water; lot 25x130.

NICHOLLS-RITTER, 713 Chestnut street.

DO YOU WANT A WEST END RESIDENCE?

We can offer you

4217 and 4219 Washington Boulevard.

Two of the prettiest modern detached dwellings in the city, built first class, with 13-inch walls throughout. Owner is pressed for money and instructs us to accept any reasonable offer. See NICHOLLS-RITTER, Phone 885. 713 Chestnut st.

$300 CASH

will buy this beautiful six-room house, No. 3628 Nebraska avenue, just south of Miami street; 13-inch walls all around; all improvements, granitoid walks, etc., etc.; arranged for one or two families. Owner must sell at once, and will take balance in monthly payments. Call to-day and inspect the property.

At Auction.

10 cents per line; Display Cards, 20 cents per agate line each insertion.

This Residence at Auction Monday Next, June 18.

Will be sold on the premises, 3519 Laclede av., at 5 p. m.; it is a modern 10-room house and lot; 3519 Laclede av., half block east of Grand av.; has a lot 37½x128 feet; in first-class order; open from 2 to 5 every day and Sunday for inspection; being located on one of the highest parts of the city, and in splendid residence locality; it is a cool house in hot weather, and will be a great bargain for any one wanting a desirable home, as we will sell it without limit or reserve, on easy terms, to the highest bidder, on the premises; the title is perfect; $200 earnest money must be paid the auctioneer by the person bidding off the property.

GAY & McCANN, Agents. Telephone 4135. 922 Pine st.

Partition Sale.

10 cents per line; Display Cards, 20 cents per agate line each insertion.

—THE—

Stahl Property

S. E. Cor. Franklin av. and 28th st.,

—At—

PARTITION SALE

At the Court-house,

JULY 2, AT NOON.

See legal advertisement elsewhere in this paper.

JOHN GRETHER, Special Commissioner.

Suburban Property for Sale.

10 cents per line; Display Cards, 20 cents per agate line each insertion.

ELLENDALE HOUSE,

Sarah av., east side, near Limit av., 7-room frame house and lot 50x150; can offer you this at $2,700.

NICHOLLS-RITTER, 713 Chestnut st.

Money Wanted.

10 cents per line; Display Headlines, 15 cents per agate line; Display Cards, 20 cents per agate line each insertion.

Do Not Let Your Money Lie Idle.

We constantly have for sale first deeds of trust on city real estate in large and small amounts. If you have idle money see NICHOLLS-RITTER, 713 Chestnut st., And get it earning something.

Money to Loan on Real Estate

10 cents per line; Display Cards, 20 cents per agate line each insertion.

Thousands of Dollars

To loan on city real estate in sums to suit; no delay; we are now making building loans.

NICHOLLS-RITTER, 713 Chestnut st.

Musical.

10 cents per line; Display Headlines, 15 cents per agate line; Display Cards, 20 cents per agate line each insertion.

$45—Concert Grand Piano; cost $825; splendid condition. 2712 S. Jefferson av.

FIRST-CLASS new and excellent second-hand pianos, at rare bargains during balance of this month. Estey & Camp, 916 Olive st.

PIANOS—Elegant assortment; $50 to $75 saved at Whitaker's, 1518 Olive st. and 2512 N. 14th st.

LEGAL.

MORTGAGEE'S SALE.—Whereas, George Benjamin and Oscar W. Lybarger, composing the firm known as Benjamin, Lybarger & Co., by their certain chattel mortgage, dated the 8th day of December, 1893, and duly recorded in the Recorder's office of the City of St. Louis in Personal Property Book 189, page 97, conveyed to the undersigned mortgagee the following described personal property, being situated and contained in the building and premises known as No. 823 North Seventh street (rear), in the city of St. Louis, Missouri, to wit: One Hall & Brown cabinet tenoning machine, complete with all wrenches and appliances used in connection with said machine. Which said mortgage was made to the undersigned to secure the payment of certain promissory notes in said mortgage fully described; and whereas, default has been made in the payment of one of said notes and the interest thereon.

Now, therefore, notice is hereby given that in pursuance of the terms and provisions of said mortgage the undersigned mortgagee will, on TUESDAY, THE 26TH DAY OF JUNE, 1894, at the hour of 12 o'clock M. of said day, at the premises known as No. 823 North Seventh street (rear), in the city of St. Louis, Mo., proceed to sell at public vendue, to the highest bidder, for cash, the property hereinbefore described.

HALL & BROWN WOOD WORKING MACHINE CO., Mortgagee.

St. Louis, Mo., June 16, 1894. 1191

SHERIFF'S SALE—By virtue and authority of a general and special execution issued from the office of the Clerk of the Circuit Court at the City of St. Louis, returnable to the June term, 1894, of said court, and to me directed, wherein Union Press Brick Works is plaintiff and Charles E. Hawkinson, Benjamin C. Patterson and Jules E. Greffet are defendants, I have levied upon and seized the following described real estate, situated in the City of St. Louis and State of Missouri, and charged with the mechanic's lien, on which this action is founded, and described in said execution as follows, to-wit: A certain two-story frame and brick building, and the ground on which it is situated, to-wit: "Lot number six (6) in Emwood Park addition, a subdivision of lot number four (4), of Chamber's subdivision, U. S. survey 1895, on Davison avenue, between Theodore and Lillian avenues; bounded on the north by an alley, on the south by Davison avenue, on the east by property of Ida S. Patterson, on the west by property of Charles E. Hawkinson (lot No. 7), in the City of St. Louis, Missouri;" and I will, on THURSDAY, THE 5TH DAY OF JULY, 1894, between the hours of nine o'clock in the forenoon and five o'clock in the afternoon of that day, at the east front door of the Court-house, in the City of St. Louis, State of Missouri, sell at public auction, for cash, to the highest bidder, the above described property, or so much thereof as will satisfy said execution and costs.

PATRICK M. STAED, Sheriff, City of St. Louis, Mo.

St. Louis, Mo., June 13, 1894. 1182

ESTATE of John C. Schoenthaler, Deceased—Notice is hereby given that letters testamentary on the estate of John C. Schoenthaler, deceased, were granted to the undersigned by the Probate Court of the City of St. Louis, on the 13th day of June, 1894.

All persons having claims against said estate are required to exhibit the same to the undersigned for allowance within one year after the date of said letters, or they may be precluded from any benefits of said estate, and if such claims be not exhibited within two years from the date of this publication they will be forever barred.

Dated this 13th day of June, 1894.

AMALIA D. SCHOENTHALER, Executrix. F. NOHL, Attorney. 1187

STOCKHOLDER'S MEETING.

NOTICE OF STOCKHOLDERS' MEETING—Notice is hereby given that on the 25th day of June, 1894, the regular annual meeting of the stockholders of the Missouri Crematory Association will be held at the office of the Jefferson Insurance Co. on 7th and Market sts., for the purpose of electing twelve directors to serve for the ensuing year, and for the transaction of such other business as may be brought up.

C. A. STIFEL, President. O. J. WILHELM, Secretary. St. Louis, June 14, 1894. 1187

SPECIAL STOCKHOLDERS' MEETING—Notice is hereby given that a special meeting of the stockholders of the Grand Avenue Railway Co. will be held at the office of said company, room No. 406, Fagin Building, in the city of St. Louis, Mo., on the 27th day of June, 1894, for the purpose of electing directors of said company to fill vacancies that now exist, or that may at the date of said meeting exist, in the Board of Directors of said company, and to transact any other business that may be properly brought before said meeting.

J. G. BUTLER, President. EDWIN H. CONRADES, Secretary. June 16, 1894. 1179

OFFICE of the Reliable Investment Co.—The annual meeting of the stockholders of the above named company will be held at its office, No. 1123 Chestnut street, St. Louis, Mo., on Wednesday, June 27, 1894, for the purpose of electing thirteen directors and such other business as may be brought before the meeting. Polls open from 9 o'clock a. m. to 1 o'clock p. m.

C. H. MEYER, President. HENRY KOTTHOFF, Secretary. 1184

STOCKHOLDERS' MEETING—Notice is hereby given that a meeting of the stockholders of the St. Louis Physicians' Supply Co. will be held at the office of the company, at 2301 Olive st., in the city of St. Louis, Mo., on Tuesday, the 26th day of June, 1894, at 9 a. m., for the purpose of voting upon the proposition then and there to be submitted to increase the capital stock of said company from $10,000, its present authorized capital, to $25,000, and for the transaction of such other business as may be brought before the meeting.

C. M. RILEY, President. C. E. HAZZARD, Secretary. A majority of the Board of Directors. Dated April 21, 1894. 751

THE annual meeting of the Stockholders of the Equitable Realty Co. for the purpose of electing a Board of Directors to serve as such for the ensuing year will be held at the office of the company, 114 N. 8th st. on Monday, June 18, at 9 a. m.

J. G. McNAIR, President. J. H. FARISH, Secretary. 1131

OFFICE of Real Estate Building and Loan Association, No. 3, St. Louis, Mo., June 2, 1894.—A special meeting of the stockholders of Real Estate Building and Loan Association, No. 3, for the election of ten (10) directors and the transaction of such other business as may come before it will, by order of the Board of Directors, be held at the office of said association, No. 714 Pine street, in the city of St. Louis, Mo., on Saturday, June 16, 1894. Polls open from 9 o'clock a. m. to 4 o'clock p. m.

H. E. LEWIS, President. WM. ZINK, Secretary. 1124

OFFICE of the Fair Grounds Real Estate Company, 713 Chestnut street, St. Louis, Mo., June 13th, 1894. The annual meeting of the stockholders of the Fair Grounds Real Estate Company, for the election of seven (7) directors and the transaction of such other business as may come before it, will be held at the office of the Company, 713 Chestnut st., on Monday, the 25th day of June, 1894, at the hour of 9 o'clock a. m.

CHAS K. RAMSEY, President. CHAS. C. NICHOLLS, Secretary. 1175

DISSOLUTION NOTICE.

DISSOLUTION OF PARTNERSHIP—Notice is hereby given that the firm of Briggs & Gregg of the Emilie Cafe, 912 Olive street, is hereby dissolved. Cyrus M. Gregg withdrawing and M. E. Briggs retaining the property entire, assuming all indebtedness.

[Signed] CYRUS M. GREGG, M. E. BRIGGS, Former Partners of the Above-named Firm.

Notice—I, Morris E. Briggs, have this day sold to George F. Kallier, the entire stock, good will and fixtures and all other property of the Emilie Cafe, 912 Olive street, and am no longer connected therewith, said Kallier assuming all liabilities.

[Signed] M. E. BRIGGS.

Notice—No person is authorized to transact any business whatsoever for the Emilie Cafe at 912 Olive street, except the undersigned.

GEORGE F. KALLIER, Formerly of the "Commercial." St. Louis, Mo., June 14, 1894.

The above are true copies of notices subscribed to by the persons described. A. H. ST. CLAIR, Notary Public. 1178

DIVIDEND NOTICES.

DIVIDEND NOTICE—Office of the Farmers' Elevator Co., St. Louis, June 13, 1894—The Board of Directors of this company, in regular monthly meeting this day, declared a dividend of 3 per cent on its capital stock, payable July 3, to stockholders of record June 23, on which day the transfer books will be closed, and so remain until July 5.

W. T. ANDERSON, President. JAMES T. BIRCH, Secretary. 1166

Have You Seen It?

If not, buy a copy to-day of The Post-Dispatch's

SPORTING EDITION.

Issued regularly at 6 p. m. Price 2c.

All the Sporting News of the Day.

Do You Want A Girl?

P.-D. WANTS P.-D.

Will Get Her.

LEGAL.

COMMISSIONER'S SALE

Central Business Property.

Pursuant to an order of sale made and entered of record on the 17th day of May, 1894, by the Circuit Court, city of St. Louis, in a certain cause pending in said court, wherein Mary Paris is plaintiff and Joseph H. Tiernan as Executor of the last will of John W. Paris, deceased, et al. are defendants, said cause being numbered 91,708 of causes pending in Room No. 4 of said court, public notice is hereby given that the undersigned Commissioner, appointed for that purpose by the court, will on SATURDAY, THE 16TH DAY OF JUNE, A. D. 1894, between the hours of 10 o'clock in the forenoon and 5 o'clock in the afternoon of said day, proceed to sell by auction at the eastern front door of the Court-house in the City of St. Louis, the following described real estate, to-wit: A certain lot of ground situate, lying and being in the City of St. Louis, State of Missouri, and described as follows: A lot of ground in city block number one hundred and thirteen (113), beginning at a point in the north line of Walnut street, distant eastwardly eighty-eight (88) feet and (4) inches from the east line of Sixth street, thence north along center of brick wall dividing this and adjoining lot and parallel with Sixth street, seventy-one (71) feet, more or less, thence east, and parallel with Walnut street, twenty-one (21) feet nine and one-half (9½) inches, thence south and parallel with Sixth street, along center line of brick wall dividing this and adjoining lot, seventy-one (71) feet to Walnut street, thence west along north line to Walnut street, twenty-one (21) feet nine and one-half (9½) inches to the beginning, and being the same property acquired by said John W. Paris of Anthony Miltenberger and wife, by deed dated May 3, 1887, and recorded in the office of the Recorder of Deeds for the City of St. Louis, in Book 825, page 303, together with all the improvements thereon.

Terms of sale one-third cash, the remainder of the price to be paid in equal installments in one and two years after the date of sale. The deferred portions of the purchase price to be secured by a deed of trust upon the property sold, and to bear interest at the rate of six per cent per annum, or at the option of the purchaser, the entire purchase price may be paid in cash.

JOSEPH H. TIERNAN, Commissioner.

St. Louis, May 29, 1894.

Information concerning the property, title and improvements may be obtained either from the Commissioner at his office, No. 720 Chestnut street, or from Messrs. Kehr & Tittmann, Wainwright Building, Frank K. Ryan, Esq., 506 Olive street, or Fisse & Allen, 417 Pine street, of Counsel for the parties in interest. 1067

ESTATE of August H. Niemann, Deceased—Notice is hereby given that letters testamentary on the estate of August H. Niemann, Deceased, were granted to the undersigned by the Probate Court of the city of St. Louis, on the 15th day of June, 1894.

All persons having claims against said estate are required to exhibit the same to the undersigned for allowance within one year after the date of said letters, or they may be precluded from any benefit of said estate, and if such claims be not exhibited within two years from the date of this publication they will be forever barred. Dated this 15th day of June, 1894.

EMMA NIEMANN, Executrix. 1188

ASSIGNEE'S SALE—Pursuant to an order of the Circuit Court of the city of St. Louis, Missouri, I will, ON JUNE 28, 1894, at 12, noon, at the East front door of the Court-house, in the city of St. Louis, Missouri, sell for cash my equity as Assignee of the Haynes Realty and Financial Co. in and to the following described real estate, viz.: That portion of city block 490 in the city of St. Louis, State of Missouri, commencing at a point in the north line of Market street, one hundred and sixteen feet (116 feet) east of the east line of Thirteenth street, thence running east along said north line of Market street, one hundred and nine (109) feet one and one-half (1½) inches to an alley, thence northwardly along the west line of said alley ninety-one (91) feet and eleven (11) inches to another alley, thence westwardly along the south line of said last mentioned alley one hundred and nine (109) feet one and one-half (1½) inches, thence southwardly to the place of beginning. Said equity being a one-sixth interest therein, and subject to two mortgages on the whole property, amounting to $63,750, and subject to ten months interest due by said assignor of $1,087.50.

C. K. JONES, Assignee of the Haynes Realty & Financial Co. 1190

TRUSTEE'S SALE—Whereas, Arthur Zimmerman, by his certain deed of trust, dated May 1, 1894, recorded in book 1,204, page 519, of records of Recorder of Deeds of City of St. Louis, Mo., conveyed to the undersigned trustee the following described property in the City of St. Louis, Mo.: Lot No. 10 and eastern 80 feet of Lot No. 11, in Block No. 9 of Hunt's addition in city block 4,186; said property having a front of 185 feet on south line of McDonald avenue, by a depth southwardly of 175 feet, which conveyance was made in trust to secure the payment of a certain note therein described; and Whereas, the said note is now due and payable, and remains unpaid, now, therefore, at the request of the legal holder and owner of said note, and in pursuance of the terms of said deed of trust, I will offer said property for sale for cash to the highest bidder at the east front door of the Court-house in the City of St. Louis, Mo., between the hours of 10 o'clock a. m. and 4 o'clock p. m. of MONDAY, JULY 2, 1894, for the purpose of said trust.

E. L. SQUIRE, Trustee. St. Louis, Mo., June 8, 1894. 1139

IN MATTER OF THE ASSIGNMENT of Charles H. Smith—Notice is hereby given that Joseph C. Fitzgin, Assignee of Charles H. Smith, has filed and exhibited to the Circuit Court, city of St. Louis, a statement of the accounts of his trust to the June term, 1894, of said court, together with proper vouchers, and that said accounts will be allowed by said court in room No. 2 on Monday, the 18th day of June, 1894, unless good cause to the contrary be shown.

[Seal of Court] PHILIP H. ZEPP, Clerk Circuit Court, City of St. Louis. 1145

ASSIGNEE'S SALE—The undersigned assignee of Pickler & Williamson will, pursuant to an order of the Circuit Court of the city of St. Louis, sell at public sale the assigned planing-mill property, consisting of saws and machinery, being complete plant for planing, turning and scrolling. Sale to be held at 111 and 113 S. 11th st., in said city, on MONDAY, JUNE 18, 1894, beginning at 12 o'clock noon. Terms of sale, cash.

HARMON J. BLISS, Assignee. 1150

NOTICE is hereby given to the creditors and all others interested in the assigned estate of the Beckley Cafe that I, the undersigned, assignee, will, on Monday, the 16th day of July, 1894, and for two consecutive days thereafter, at the law office of D. P. Dyer, room 809, Union Trust Building, in the city of St. Louis, between the hours of 9 a. m. and 5 p. m., proceed to allow and adjust all claims and demands against the said assigned estate of the Beckley Cafe Co. (1148) LOUIS J. SHARP, Assignee.

ESTATE of Maria M. McCosh, Deceased—Notice is hereby given that letters testamentary on the estate of Maria M. McCosh, deceased, were granted to the undersigned by the Probate Court of the City of St. Louis on the 24th day of February, 1894.

All persons having claims against said estate are required to exhibit the same to the undersigned for allowance within one year after the date of said letters or they may be precluded from any benefit of said estate, and if such claims be not exhibited within two years from the date of this publication they will be forever barred.

Dated this 14th day of June, 1894. GEORGE K. McCOSH, Executor. 189

ELECTION NOTICES.

ELECTION NOTICE.—The annual meeting of the stockholders of the Forest Park, Laclede and Fourth Street Railway Co. for election of directors to serve for the ensuing year, will be held at the office, 10 South Compton av., Monday, June 25, 1894, from 9 a. m. to 12 o'clock.

C. C. MAFFITT, President. FRANK B. HENRY, Secretary. St. Louis, June 13, 1894. 1171

OFFICE Security Loan and Building Association No. 2, St. Louis, June 7, 1894. The annual election for thirteen (13) directors of the above association will be held at the office of the Secretary, No. 718 Chestnut st., St. Louis, on Tuesday, June 19, 1894. Polls open from 9 o'clock a. m. to 1 o'clock p. m. LEOPOLD [illegible], Secretary.

RETURNED TWENTY-EIGHT.

True Bills Reported by the Grand-Jury To-Day—Hurst Indicted.

The Grand-jury made a partial report at [illegible] a. m. to-day and returned twenty-eight indictments, as follows: Murder in the second degree, Taylor C. Hurst, mate of the steamer Pittsburg, for killing John Thomas, a colored roustabout, and Fred Sauerwein for killing John A. Hill.

Grand larceny, Thomas Holden and Robert Weber.

Grand larceny and being an habitual criminal, William Dashman.

Burglary and larceny, Charles Clark, George Woods, John H. Smith, William Bauer, Richard Edwards, Walter Pinkard, Charles Camp, John Blye and Philip Byrnes.

Assault to kill, Toot Wehrstedt, Jacob Vogt, Fred Bailey, Ida Gebbs, Henry Carter and Hattie Timmons.

Robbery in the first degree—James Lawler and Mary Hollins.

An unnatural crime—Beverly Springs.

Five indictments in which the parties are not arrested were not given to the press.

PULLMAN STRIKE SITUATION.

Committee of Employes Appointed to Confer with the Officials.

CHICAGO, Ill., June 16.—At the American Railway Union Convention to-day the Pullman strike committee reported that the company had refused to treat with the representatives of the union, but that Second Vice-President Wickes had said that he would treat with his ex-employes.

President Debs ordered that a committee of employes be appointed. "We don't care whether they recognize our union or not," he said. "What we want is a restoration of the old wages."

Remarkable Rescuing Feat.

RICHMOND, Ky., June 16.—One of the most remarkable rescuing feats was accomplished by Jack Sewell, a farmer in the Waco vicinity, last night. Six young ladies were capsized at Flint, on the Kentucky River. Their cries were heard by Sewell half a mile away. He first rescued one, returned and swam to shore with two, then saved two more. The sixth sank before he could reach her. He dived and recovered the body. Sewell will be presented with a medal.

Ethiopia's Bow Stove In.

LONDON, June 16.—The Anchor Line steamer Ethiopia, Capt. Wilson, which left New York June 2 for Glasgow, passed Tory Island, northwest coast of Ireland, to-day, with her bow badly stove in. The steamer had been in a collision with icebergs. Her water-tight bulks saved her from sinking. All on board are well.

Dynamite Found.

BEAVER FALLS, Pa., June 16.—While unloading a car of coal at the shovel works to-day, two sticks of dynamite were found. It is supposed that the dynamite was placed in the car by striking miners.

Blew Up With Dynamite.

GREENSBURG, Pa., June 16.—A large number of striking coal miners attacked the two deputies on guard at the central works at Tarr Station last night and overpowered them. The strikers then blew up the tipple and fan house with dynamite. The result will be a suspension of work for an indefinite time.

New Western Railroad.

DENVER, Colo., June 16.—The Denver & Western Railroad Co. has been incorporated with $100,000 capital to build a road connecting the Yankee Hill gold district in Gilpin and Clear Creek counties with Central City, Black Hawk and Denver.

RIVER NEWS.

[illegible] OF WATER IN THE RIVERS.

Report [illegible] Weather Bureau showing the rise and fall in the rivers, with changes during 24 hours ending at 8 a. m. to-day.

Stations.	Ht.	Chge.	Stations.	Ht.	Chge.
Pittsburg	[illegible]	†1.6	Pierre	8.0	0.0
Parkersburg	[illegible]	-0.1	Omaha	14.2	†0.2
Cincinnati	[illegible]	-0.1	Kansas City	19.0	†0.2
Louisville	[illegible]	-0.1	Boonville	14.7	†0.2
Nashville	[illegible]	0.0	Bagnell	1.4	†0.1
Chattanooga	2.1	-0.1	Arlington	1.1	0.0
Florence	1.4	0.0	Hermann	11.2	†0.2
St. Paul	4.1	-0.1	St. Louis	17.0	-0.1
La Crosse	5.4	-0.2	Chester	12.7	-0.1
Dubuque	7.2	-0.2	Cairo	19.5	0.0
Davenport	5.9	-0.2	Memphis	13.6	-0.4
Keokuk	5.6	-0.4	Ft. Smith	5.9	-0.5
Des M. Rapid	3.8	-0.4	Little Rock	4.9	-0.4
Hannibal	8.8	-0.5	Vicksburg	22.8	-0.5
Louisiana	9.9	-0.3	Shreveport	6.9	-0.5
Peoria	4.0	-1.0	New Orleans	10.3	0.0
Grafton	9.5	-0.4			

† Indicates a rise; - fall.

ARRIVALS.

City of Providence ... Memphis
Cherokee ... Peoria
Spread Eagle ... Grafton
Gem City ... Quincy
J. J. Odill ... Nashville
Polar Wave ... Alton

DEPARTURES.

Spread Eagle, 3 p. m. ... Grafton
Cherokee, 4 p. m. ... Peoria
Bald Eagle, 4 p. m. ... Clarksville
Gem City, 4 p. m. ... Keokuk
Arkansas City, 5 p. m. ... New Orleans
City of Providence, 5 p. m. ... Grand Tower

Levee Notes.

Business was very light along the Levee to-day.

The gauge measured 17 feet of water at noon. The river will remain nearly stationary during the next three days.

The Pargoud and State of Kansas left at 1 and 2 o'clock respectively with excursions tendered by the POST-DISPATCH to the commission merchants.

Marriage Licenses.

J. Adam Keck ... 4264½ Norfolk av
Minnie Mietzelfeld ... Kirkwood

Burial Permits.

Augusta Johonning, 81 yrs., 4424 Lee av.; peritonitis.
Catherine Connelly, 72 yrs., 2309 Hebert st.; debility.
Catherine Holcomb, 42 yrs., City Hospital; uræmia.
Anton Volmer, 59 yrs., 4206 Ralston av.; uræmia.
Tom H. Farrell, 31 yrs., 1818 Prairie av.; scrofula.
Tilley Krankel, 6 mos., 2109 Manchester rd.; congenital debility.
Madeline S. Jacobs, 17 yrs., 1415 N. Park pl.; gastritis.
Bernard Winter, 70 yrs., 3489 Klein st.; bronchitis.
Annie Pahlemeyer, 1 yr., 2420 Elliot av.; gastro intestinal catarrh.
Arthur Horg, 8 yrs., 4148 Pleasant st.; diphtheria.
David Weiner, 67 yrs., 1844 S. 9th st.; cholera morbus.
Johan Neuman, 8 mos., 1211 N. 11th st.; marasmus.
Rosa Nanesk, 34 yrs., 1308 Calhoun st.; heart disease.
Sarah Hunt, 49 yrs., City Hospital; consumption.
Maud C. Voelker, 11 yrs., 3629 St. Louis av.; Hodgkin's disease.
Magdaline Hoffman, 58 yrs., 2731 Elliott av.; cancer.
Eliza Laffey, 21 yrs., 912 Morgan st.; puerperal fever.

DEATHS.

BIERCE—June 15, at 2 a. m., Mrs. L. A. BIERCE. Funeral to-morrow (Sunday) 17th, at 2 p. m., corner Garrison avenue and Locust street. Friends of the family invited.

LEWIS—Drowned, on Wednesday, June 13, while bathing in the Mississippi River opposite Rush Tower, Mo., SAMUEL R. LEWIS, youngest son of John and Margaret Osborn Lewis, aged 25 years and 6 months.

New Orleans (La.) and New York City papers please copy.

LORDEN—On Saturday, June 16, at 6 a. m., CATHERINE LORDEN, wife of the late Timothy Lorden, and mother of Timothy, Mamey and Nellie Lorden.

Funeral from family residence, 2332 Division street, Monday, June 18, at 2 p. m., to St. Bridget's Church, thence to Calvary Cemetery. Friends are invited to attend.

MEYER—Dr. F. O. MEYER, June 15, at 5 a. m., beloved son of A. F. and Louisa Meyer and brother of Dr. E. [illegible] Meyer, in his 40th year, at residence of parents, 2730 Chouteau avenue.

Funeral from family residence Sunday, June 17, at 2 p. m., private.

[illegible] (Mo.) papers please copy.

WHAT-NOT CORNER.

AN ODD DOUBLE WEDDING.

The Humble Couple in the Corner Mimicked the Swells at the Altar.

Paris Letter to London Telegraph.

A simple and touching sight might have been witnessed in a Paris church the other day during the celebration of a fashionable and largely attended wedding. In a corner of the edifice, observed by few, stood a youthful couple, a mulatto girl and her equally juvenile and equally dusky sweetheart. The two appeared intently watching the ceremony going on in front of the altar, and copied each movement made by the bride and bridegroom whom the priest was making man and wife. As they knelt down, so did the other couple kneel, and when the faultlessly-attired bridegroom placed the ring on his blushing bride's finger the young mulatto did likewise, only his ring was of metal and his bride was less fair.

At length, when the procession emerged from the church, the humble couple followed, looking as if they thought they were quite as much married as their more fortunate brethren. It transpired that such was, indeed, their belief. The two lovers, who are "models" known to many artists here, had no money wherewith to pay the priest or the registrar's fees, so had thought a wedding at second-hand would be just as effectual and cost nothing.

Old Lady's Bonnet.

Now it is the old ladies' turn. Here is a spring bonnet. It is made of black moire, worth $18 a yard. The three kinds of ostrich tips were put in the rear, because the designer thought

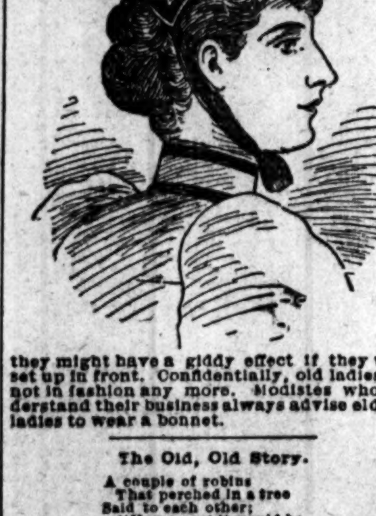

they might have a giddy effect if they were set up in front. Confidentially, old ladies are not in fashion any more. Modistes who understand their business always advise elderly ladies to wear a bonnet.

The Old, Old Story.

A couple of robins
 That perched in a tree
Said to each other:
 "How sweet it would be
To love and to marry
 And always agree!"

They loved and married,
 But husband and wife,
While yet in the honeymoon,
 Kindled a strife,
And all about nothing,
 Yet spoiling their life.

They live in a garden
 Where cherries are red,
They sleep in the downiest
 Nest for a bed,
Yet always are wishing
 They never had wed.

They bicker, they fidget,
 They flutter their wings,
And this is what each
 To the other now sings:
"To love and to marry
 Are opposite things."

EMMA BULLET.

The Deepest Borehole.

From Engineering.

The deepest borehole of the earth is the one at Poroschowitz, in the Rybnik district, Upper Silesia. It has been carried to a depth of something beyond 2,000 metres (about 6,700 feet) and the diameter of the tube at the bottom is seven centimeters. Boring to such depth, and, moreover, through solid rock, was almost impossible prior to the invention of the Mannesmann tube; the greater strength of this tube, as compared with others, makes it possible to use tubes of thinner gauge. It is expected that a final depth of yet another 500 metres (some 1,670 feet) can be reached, and a number of interesting observations on temperature, etc., will be made.

The Chicago Peerage.

From Brooklyn Life.

Miss Terra: "And so you really think, my dear, that Miss Lakefront is a proper person for me to know?"

Miss Slow: "Certainly, she is. Her family is one of the oldest in Chicago. They date nearly back to the great fire."

How It Happened.

"We die, but ne'er surrender!"
 The Colonel began to brag;
But he set his heel
On an orange peel
 And promptly—struck his flag.

Evasive.

"Did the dentist put a rubber dam in your mouth?"

"Er—I didn't notice any rubber."

Timely.

"I move," remarked the pendulum—
 "Oh! well, if that's your notion,"
The wheels broke in "you'll have to get
 A second to your motion."

He Did.

[illegible] isn't so new a thing. Noah had the arc light before he took on cargo.

Japanese College Girls.

From the Philadelphia Record.

A recent statement in the *Record* that a young Japanese girl at Radcliffe College (Harvard annex) is the first of her kind who has come to this country for an education has called forth several corrections, which show that Japanese girl students are by no means rarities here. There is one at Bryn Mawr College, another at Wellesley and a third, Miss Fuji Tsukamoto, at Wilson College for Women, at Chambersburg, where she is considered one of the brightest students. She will graduate this June and on commencement day will lead in a debate on interesting question, "Has the more recent influences of the Occident on the Orient been a benefit to the latter?" There was still another Japanese girl, Miss Tsune Hirata San, at Western Maryland College, Westminster, Md., where she graduated in 1890. Returning to Japan, she married and is now working in the missions at Nagoya. Vassar College also claims a Japanese graduate. Japanese boy students are common enough, and the girls also appear to appreciate American educational institutions.

The Vagabonds.

It is a country of the sun,
 Full of forgotten yesterdays,
When time takes Summer in his care,
 And fills the distance of her gaze.

It stretches from the opensea
 To the blue mountains and beyond.
The word is Vagabondia
 To him who is a vagabond.

In the beginning God made man
 Out of the wandering dust men say;
And in the end his life shall be
 A wandering wind and blow away.

There is a tavern, I have heard,
 Not far, and frugal, kept by One,
Who knows the children of the Word,
 And welcomes each when day is done.

Some day the house is lonely set
 In Northern night, and snowdrifts keep
The silent door; the hearth is cold,
 And all my fellows gone to sleep.

Had I my will! I hear the sea
 Thunder a welcome on the shore;
I know where lies the hostelry
 And who should open me the door.

A Man Who Never Sleeps.

From the Quincy (Ill.) Whig.

James T. Hightower, loom repairer in the Warsaw Woolen Mills, is a hearty, stout, able-bodied man, of nearly 60 years, but for the last eighteen years he has never been known to sleep. He goes regularly to bed, and if out a few hours later of evenings than customary he experiences the same sleepy sensation that ordinary mortals do; but no matter how late he remains out or how many nights in succession, he cannot sleep. He simply rests, and will answer any question put to him promptly at any hour of the night. Local physicians have made a study of his case, but are unable to solve the problem.

New York's First Settler.

From the Philadelphia Times.

The death of ex-Gov. Van Zandt of Rhode Island recalls a story which Mr. Blaine used to tell with great glee. At one of the annual dinners of the New England Society of New York, at which Blaine and Van Zandt were both guests, a little good-natured chaff was indulged in as to the relative influence of the Hollanders and Yankees in the settlement and development of New York. "I can give you the history of New York in a sentence," said Van Zandt, in whose veins coursed both Dutch and Yankee blood. "The Dutch settled New York and the Yankees settled the Dutch."

Glace Checkered Silk.

Isn't this ladylike? But the bill for it! As everybody knows the silk novelty of the season is a gingham pattern—check and colors being exact reproductions of the kitchen apron stuff—but to save it from mistaken identity, a glaze, sheen or water effect is produced, and presto the simple check

silk used sells for $2.25 a yard. The silk used in the model is white and green, or, as shopkeepers call it, chartreuse check. Plain chartreuse satin is used for the bodice, covered with green guipure; the folded belt is satin and the vest and cravat are of cream-colored silk crepe.

She Was Crushed.

From the Detroit Free Press.

"Is this a smoking car?" she asked, in choice Bostonese, as she peered through her girlish spectacles into the uncultured conductor's face.

"No, Miss," he answered, with a glad, joyous feeling that for once he was getting even with a woman, "it is not."

She disappeared into the interior of the car, but in a few moments came out livid with wrath.

"You—told—me," she said, in icy tones, "that this was not a smoking car."

"It is not, Miss. None of our cars smoke. [illegible]"

A SHORT DAY.

A Further Decline in Prices of Wheat and Corn.

OATS STILL ON THE RAMPAGE AT FANCY FIGURES.

Most of the News Bearish—Speculation Inclined to Short Selling—Crop News and Market Items.

The weather across the water appears to be rather mixed just now. One Berlin cable reports bad and another fine weather in Germany. Hamburg reports weather warm and bright and Antwerp says: "Market affected by bad weather." A Paris cable read: "Weather unsettled. Crop reported damaged by rain."

Bradstreet's makes the extraordinary estimate of 140,000,000 bu wheat as the available supply of this country on July 1, 1895. What a long range vision *Bradstreet's* has.

Exports of flour and wheat this week were equivalent to 2,234,000 bu, against 2,742,000 last week and 3,834,000 for corresponding week last year.

The car new wheat received to-day sold on call at the premium price of 66c.

English farmers' deliveries of home-grown wheat this week were 191,000 bu at an average price of 71¼c per bu, against 71¼c last week and 80¾c last year.

Reports arriving from the Northwest are that the crop in South Dakota, Northern Iowa, Western Minnesota and the southern half of North Dakota has been badly damaged by drought and estimates are from one-half to one-third of a crop in these sections.

A car new wheat from Southeast Missouri was received to-day. The berry was rather small but in excellent condition, and the wheat would grade No. 2 red.

The flour output of St. Louis mills for the week was 41,400 bbls, against 46,500 last week and 49,400 for corresponding week last year.

A request for a change of the wheat and corn dials to record the fluctuations in the Sept option has been made by the trade.

THE WOOL MARKET.

Sales for the Week at Boston Show a Large Increase.

BOSTON, Mass., June 16.—The sales of wool for the week are 2,284,200 pounds domestic and 103,000 pounds foreign, against 1,157,000 pounds domestic and 168,000 pounds foreign last week, and 1,084,150 pounds domestic and 278,000 pounds foreign for the same week last year.

The total shortage in sales to date from last year is 11,574,663 pounds. The shortage in receipts is 16,641 bales domestic and 76,529 bales foreign.

The increased sales are caused by the dumping of one lot of 1,000,000 pounds of territory, part on spot and part to arrive, at an all around scored basis of about 30 cents. Michigan X has been sold at 17 cents this week, the lowest price on record. New Georgia wool has sold again at 15½ cents. The market continues dull and depressed, and extraordinary inducements are needed to move large lines.

COMMERCIAL.

Regular Cash Market Price To-Day.

	To-day.	Yesterday.	Year Ago.
WHEAT.			
No 2 red	54	54½	62
No 3 red	51½ a	52½	59
No 4 winter	....	....	51½
No 2 hard w'tr	....	....	....
CORN.			
No 2	38½	39½	37
No 2 white	42½ a	43 b	37¼@¾
No 3	....	38½	34½ b
OATS.			
No 2	46½	46½	28½ b
No 2 white	49½	48½@49½	31½
No 3	....	....	....

Future Prices.

	Closing Yesterday.	Highest Sales.	Lowest Sales	Closing To-day.
WHEAT.				
July	55½@56 a	55⅞	55¼@⅜	55½ b
Aug.	55 a	54⅞	54½	54½
Sept	56¼@⅜ b	56⅛	55⅞	55⅞ b
CORN.				
June	38½ n	....	....	38½ a
July	38¾@⅞ b	38½	38	38⅛ a
Sept	38⅞ b	38½	38⅛	38⅛
OATS.				
July	34½ b	35	34½	35 b
Aug.	30	....	....	30 b
Sept	30 a	29¾@¾	29½	30 b

CHICAGO—Reported by Gaylord, Blessing & Co., 307 Olive street.

WHEAT.				
July	58¾	58⅛	57¾@½	57¾
CORN.				
July	40¾	40½@¾	40@½	40@½
OATS.				
July	38¾	39½	38¾	39½ b
PORK.				
July	12.17½	12.45	12.45	12.45
LARD.				
July	6.62½	6.72½	6.60	6.72½
SHORT RIBS.				
July	6.32½	6.42½	6.30	6.42½

CHICAGO—Wheat—July, 57⅝c; Sept, 60c; Dec, 62¾c. Corn—July, 40⅝@⅞c; Sept, 40⅝c. Oats—July, 39⅛c b; Sept, 30c b.

Pork—July, $12.45; Sept, $12.52½. Lard—July, 6.72½c; Sept, 6.85c. Short ribs—July, 6.42½c; Sept, 6.42½c.

Estimated receipts for to-morrow—Wheat, 42 cars; corn, 330 cars; oats, 140 cars.

NEW YORK—Wheat—July, 60⅝c a. Corn—July, 45⅛c a. Oats—July, 46⅝c.

TOLEDO—Wheat—July, 57c; Aug, 58⅛c; Sept, 59⅛c.

MINNEAPOLIS—Wheat—July, 59⅝c; Sept, 57⅞c a.

Grain Inspections.

Into Elevator—Wheat—No 2 red, 351 sks and 2 cars; No 3 red, 1 car; No 4, 400 sks and 3 cars; total, 751 sks and 6 cars. Corn—No 2, 3 cars; No 2 yellow, 3 cars; No 2 white, 9 cars; No 3 white, 1 car; total, 16 cars. Oats—No 2, 2 cars; No 3, 1 car; No 3 white, 1 car; total, 4 cars. Grand total, 751 sks and 26 cars.

Out of elevator—Wheat—No 2 red, 8 cars; No 3 red, 1 car; No 4, 1 car; rejected, 1 car; total, 11 cars. Corn—No 2, 28 cars; No 3, 1 car; No 2 white, 2 cars; total, 27 cars. Oats—No 2, 1 car; No 3 white, 1 car; No 3 white, 1 car; total, 3 cars. Grand total, 40 cars.

Stocks of Grain in St. Louis Elevators.

	To-day.	Yesterday	Year Ago.
Wheat, bu	2,442,290	2,455,829	3,181,900
Corn, bu	122,738	130,413	752,415
Oats, bu	4,019	4,964	94,984
Rye, bu	754	759	3,586
Barley, bu	....	....	2,498
No 2 red win wheat	2,225,025	2,240,039	2,829,175
No 2 corn	71,811	73,186	575,649
No 2 white corn	44,696	46,691	86,361
No 2 oats	....	944	15,983
No 2 rye	759	759	2,404

Movement of Wheat and Corn To-Day.

	Receipts. Wheat.	Receipts. Corn.	Shipments. Wheat.	Shipments. Corn.
St. Louis	7,482	49,700	1,270	58,505
Chicago	15,395	215,650	50,508	455,119
Toledo	26,456	2,837	....	2,900
Detroit	9,456	15,147	29,642	2,104
Kansas City	9,500	110,000	....	....
Milwaukee	18,850	1,950	1,950	....
Minn'polis	123,420	3,160	16,100	1,260
Duluth	19,377	....	85,504	....
New York	49,000	77,600	....	104,204
Baltimore	6,248	17,407	....	85
Philadel'ha	19,725	999	35,000	1,593
Boston	3,910	87,275	....	....

SHIPMENTS OF FLOUR—St. Louis, 5,543 bbls; Chicago, 19,342 bbls; Detroit, 1,662 bbls; Milwaukee, 606 bbls; Minneapolis, 36,827 bbls; New York, 3,840 bbls and 8,215 sks; Baltimore, 424 bbls; Boston, 2,180 bbls.

Future Sales To-Day.

Wheat—July—70 at [illegible], 60 at 55⅝c, 185 at 55¼c, 130 at 55½@⅝c, [illegible], 10 at [illegible], 25 at 55⅝c. Aug—20 at [illegible], 40 at [illegible], 54⅝c. Sept—5 at 55⅞c, 10 at [illegible], 10 at [illegible], 10 at 56c, 5 at 56⅛c.

Corn—July—25 at 38c, 30 at 38⅛c, 10 at [illegible], 35 at 38⅛c. Sept—15 at 38⅛c, 30 at [illegible].

Oats—July—5 at 34½c, 5 at 35c. Sept—5 at [illegible], 10 at 29¾@½c.

ON 'CHANGE.

Grain.

Wheat—Bearish some unfavorable weather reported in Germany and France, there was not an [illegible] in sight this morning that could be construed as bullish, and the market naturally declined, selling off in all the. Late rallied somewhat, and at close had buyers [illegible] below yesterday. Weather conditions in this country were considered favorable, though there was considerable rain where harvesting is going on, especially in the Southwest, and English cables were dull, lower and weak. New York wiring that bids from the other side for cash wheat were [illegible] lower. These, with the fact that new wheat was here and enlarging receipts looked for from now on, made the crowd bearish. Clearances were very small, 9,700 pkgs flour and 25,000 bu wheat—and had a discouraging effect. Some damage reports came in from the Northwest and the late continental cables reported Berlin and the Paris [illegible] higher, which rallied domestic markets. The closing Liverpool, however, was off ¼d.

FUTURES—July opened at 55⅝c, sold up to 55⅞c, off to 55⅜c, fluctuated for some time between 55⅜c and 55⅝c, went off to 55⅛@¼c, to 55⅜c, to 55⅝c, closing with 55⅜c bid. Aug sold from 54⅝c, down to 54½c, to 54⅜c, closing at latter. Sept opened at 55⅞c, sold at 56c, and down to 55⅞c, but at close 55⅞c bid.

SPOT GRADES—Lower and quiet, as the milling demand continued small. No 2 red was salable in United at 54c on Call, but late in the session that price not obtainable late. No 3 red offered regular at 51½c, bid 50½c for United. No other grades mentioned.

Sales: No 2 red—8 cars in St L at 54c, 1,000 bu in United on p t.

SAMPLES—Received 437 sks and 9 cars local, 1 car through. The demand was only fair at about steady prices. Sales: Red winter—285 sks No 3 at 52c, 200 at 52½c, 152 medium at 54c, 486 choice at 55c.

Also, 10,000 bu from special bin f o b at 52½c.

Corn—There was almost a complete smash in this market, it opening ⅛@¼c lower for July and ⅜c off for Sept, latter selling at a discount. Latter was based upon the fine crop conditions and favorable weather, but though receipts were still light the whole market was weak. Cables were dull and Liverpool ½d lower. Clearances were 106,000 bu. The July option sold off ⅛c more from the opening, but the market stiffened up some late, though closing tame.

FUTURES—July opened at 38⅛c, sold at 38⅛@¼c, to 38⅜c, to 38⅛c, back to 38⅛c, and had sellers at latter at close. Sept sold at 38⅝c and 38⅛c, closing at latter. June offered at 38⅛c, bid 37⅞c. No 2 white—July offered at 41½c, bid 41c.

SPOT GRADES—Lower and more pressure to sell, but order demand light and no local buying, corn meal millers holding off entirely. No 2 sold in M at 38½c, but offered freely at that there and East side, with 38½c best bid for more and a round lot offered late at 38½c. No 2 white offered regular at 42½c, bid 40½c, and for East side 41½c bid. None others offered or bid for.

Sales: In elevator—4 cars and 5,000 bu in M at 38½c. On track—No 2—3 cars East side at 39c, 2 this and East side at 39½c.

SAMPLES—None offering, but no demand to-day, as local millers were holding off. Sacked lots on orders, 46@47c.

Oats—The future market was rather weak at first in sympathy with corn and wheat, but there was little for sale and late buyers were bidding 1⅛c advance for July and yesterday's prices for the other months, July sold at 34½ and 35c, but at close 35⅛c bid. Sept sold at 29¾@¼ to 29⅞c, but at close 30c bid. For Aug 30c bid at close.

SPOT GRADES—None offered and 45c bid for No 2 regular.

SAMPLES—Received 4 cars. Nothing was wanted by order buyers and local dealers were holding off. Trading was extremely light and hardly enough doing to establish a market. Sales were as follows: By sample, on track, this side—1 car No 3 white at 48c, 3 do in private elevator free of storage at 49c. East track—1 No 3 at 47c. Sacked lots on orders, 49@56c.

Rye—Grade No 2 was salable at 50c, but none to be had.

Hay.

Received, 275 tons; shipped, 141 tons. There was the usual light Saturday's business. Some few buyers were out, but all looking for fancy hay, and the trading ran largely to this grade at strong prices. Low and medium grades unchanged in prices and moving very slowly.

Sales this side: 1 car grass mixed at $8. Timothy—1 car prime at $9, 1 strictly do at $9.50, 1 fancy at $11, 1 extra do at $13. Prairie—Old—1 car at $6.50, 1 at $7.50, 1 at $8, 1 at $8.25; new—1 at $7, 1 at $7.50, 1 at $7.75. E side—Timothy—1 car at $10, 1 at $11, 2 at $13, 2 to arrive at $14. Straw—1 car wheat E side at $5.

Flour and Feed.

Flour—Unchanged, though the feeling was easier in sympathy with wheat. Sales: 147 sks at $2.30 per bbl, 62 bbls at $2.40, 500 sks and 3 cars on p t.

Patent	$2 85@3 00	Choice	$1 80@2 00
Extra fancy	2 60@2 70	Rye flour	3 00@3 15
Fancy	2 20@2 30		

Cornmeal—On orders, $2.20@2.25 per bbl; Pearl meal, grit and hominy, $2.65@2.75.

Bran—Firm. Sacked salable to go East at 62c for all rail and 64c lake and rail and f o b to go South at 66c. Sales: Country points—2 cars bulk at 54c, 4 skd at 61½c. F o b boat—500 sks at 66c. At depot—170 sks (170-lb sks) at 64c.

Seeds and Castor Beans.

Grass Seeds—Steady, but quiet. Millet at 75@85c; Hungarian, $1.70@1.80; timothy, $3.50@4; red top, $2.50@3.50; clover, $6.50@7.50. On orders higher.

Flaxseed—Nominal at $1.15 per bu.

Castor Beans—Nominal at $1.25 per bu.

Provisions.

Higher market and firm, but quiet as usual on Saturday.

Pork—Standard mess firm at $13.00; on orders, $13.50.

Lard—Prime steam nominally 6.45c, and choice at 6½c.

Bacon—Packed shoulders, 7c; longs, 7¼c; c'ribs, 7½@⅝c; shorts, 7¾@⅞c. On orders—Longs and c'ribs, 7⅞c; shorts, 7⅞c.

Dry Salt Meats—Shipping ago f o b on cash orders—Shoulders, 5.87c; longs and c'ribs, 6.55c; shorts, 6.70c; boxed 15c higher.

Country Meats—Dry salted shoulders quotable at 5⅛c; sides 5¾c for light, 6c for heavy; hams at 7@8c. Bacon shoulders at 5¾c, sides at 6¾c, hams at 8@9c. Skippery sells for less.

Country Lard—Quotable at 5@6c, according to quality and style of package.

Green Meats—Hams from the block, 8½c; bellies, 6¼@7½c.

Highwines—Steady at $1.08.

Lead and Spelter.

Lead—Another advance and a strong market, with the demand unsupplied. Sales: 17 cars at 3.10c, 4 cars at 3.12½c.

Spelter—Still held at 3.20c; no sales reported.

ON THE STREET.

[The Post-Dispatch quotations are for lots in first hands, unless otherwise quoted. Orders are filled with choice goods and are higher.]

Fruits and Berries.

Apples—Early harvest sell at 25@40c, and red varieties 40@50c per ⅓ bu box.

Peaches—Fair supply and good demand for choice at 75c@$1.25 per ⅓-bu box, specked and damaged less.

Plums—Good stock in fair request, but poor slow sale. We quote: Wild goose, 75@$1, and Chickasaw, 40@50c per ⅓-bu box.

Blackberries—Home-grown quotable at $4@4.50 per 6-gal case in shipping order; consigned generally unsuitable for reshipment and sell at $1.75@2.25 per 6-gal case.

Raspberries—Home grown scarce, and in shipping order are quotable at $4@4.50 per 6-gal case for red and black. Consigned generally not fit to reship and are sold locally at $1.75@2 for red per 3-gal case and $3 for black per 6-gal case.

Gooseberries—Home grown sell at $2.50 per bu loose, and consigned $2@2.25 per 6-gal case.

Cherries—Consigned sell freely at $1.35 per ⅓-bu basket and $2@2.25 per 3-gal case; home grown at $1 per 3-gal tray.

Currants—Home grown sell at $1.50 per 3-gal tray loose.

Cantaloupes—Light supply, fair demand, at $4@7 per bbl, according to quality.

Watermelons—Light supply and good demand at $30@35 per 100.

Strawberries—Some Northern offering and condition was only fair, but met free sale at $1@1.50 per 4-gal tray.

California Peaches—Fair demand for the little offering at 75c@$1.25 per 20-lb case.

California Apricots—Fair sales at $2.25@2.50 per case.

Oranges—Firm. We quote: California Mediterranean sweets, $3.25@4; seedlings, $3@3.50; Messinas, $4@4.25 per box.

Lemons—Demand improving on account of warm weather. Choice, $3.50@4.00 per box; fancy, $4.50@5.00.

Vegetables.

Potatoes—Received, 714 bu; shipped, 14,874 bu. Deliveries of home grown about 4,000 bu. For home-grown there was a good local and outside demand, and prices ruled some better at 60c per bu in bulk from wagons. We quote: Nearby, 40@50c, and Southern, $1@1.50 per bbl.

Onions—Received, none; shipped, 930 bu. Demand good and about supplied with home-grown at 65@75c per bu in bulk. Consigned sell at $1.50 per sack and $3@3.25 per bbl.

String Beans—Home-grown sold at 75c per bu in bulk. Consigned Mobile and Mississippi at 20c per ⅓ bu, and 60c per bu box; Arkansas, 25@30c per ⅓ bu box.

Green Peas—Home-grown sell at $4 per bbl for sugar, and $3@3.25 for early May loose. In shipping condition more.

Cabbage—Home-grown in fair supply and was billed out at $2 per crate on orders.

Egg Plant—Dull, 50@75c per doz.

Cucumbers—Liberal offerings. We quote: Southern at 50@75c per case and $1.50@2 bbl; home-grown, 75c per box.

Carrots—New, 25c per doz; on orders more.

Squash—Salable at $1@1.25 per case.

Tomatoes—Choice in fair demand at 40@50c per ⅓-bu box for Arkansas, and 90c@$1.10 per 4-basket crate for Mississippi; Terry, 75c@$1. Culls and No 2 not wanted.

ON ORDERS IN SHIPPING CONDITION.

Asparagus, small, 40@50c; hand, 65c; pint, $1; beets, home-grown, 50c; cauliflower, $1.50@2; cucumbers, 25@40c per doz; egg plant, 75c@$1 per crate; lettuce, $1.50 per bbl; radish, white, 8@10c per doz; spring onions, 8@10c; soup bunches, 35c per doz; new potatoes, $2.50 per bbl; tomatoes, 90c per 4-basket case; string beans, 75c per bu box; green peas, $4 per bbl.

Eggs.

Received 2,454 cases; shipped 1,908 cases. Dull at 7½c per doz for the best of the arrivals. Average run of stock offered at that and not selling. Southern and all poor stock ½@1c less.

Butter and Cheese.

Butter—The market ruled quite strong, with a very fair demand for good grades of creamery. The supplies were not large and have kept well sold up. Country butter in demand.

Creamery.		Dairy.	
Choice separator	[illegible]	Choice	14
Gathered cream	[illegible]	Common to fair	11@12
Fancy Elgin	[illegible]	Country butter	7@9

Cheese—Steady. Full cream, twins, 9¼c; singles, 9c; Young America, [illegible]; Swiss, [illegible] sin, twins, 7½c; singles, 8c; brick, 9½@10c; limburger, 9@9½c; Swiss, choice, 14@14½c.

Poultry and Game.

Live Poultry—Quiet and without change. The supply of chickens was not large, yet fairly ample to the moderate requirements. Sales were slow. Spring chickens weighing less than 1½ lb not wanted.

Old Chickens.		Spring Chickens.	
Hens, ℔	6	Choice, ℔	12½@13
Roosters	3	Small and p'r	9 @10

Game—Frog legs, 50@75c per doz; pigeons and squabs, 75c.

Live Veals—Dead dull; fancy sell slow at 3c, choice at 2½c, medium at 2c, heretics, rough and thin at 1@1½c per lb.

Sheep—Wethers, 3c per lb; bucks and ewes, 2c.

Lambs—Large offerings, little demand and dull at 2@3c for selections; poor, less.

Wool.

The receipts have been very light, but it is thought that they will increase with a settlement of the tariff question. There has been a good demand for combing wool on that order, but the fine grades and all heavy and inferior wool has moved very slowly. The sales to-day were very light.

MISSOURI, ILLINOIS, ETC.		TEXAS (6 to 12 months.)	
Med combing	14½@14¾	Medium	11 @12½
Med clothing	13½@14	Fine medium	8 @11
Coarse & braid	13½@14	Coarse and low	7 @10
Low and cotted	10 @11	Light fine	8 @10
Fine medium	11½@12	Heavy fine	6 @ 7
Light fine	10 @11	Short and sandy	5 @ 7
Heavy fine	8 @ 9	WESTERN AND NORTHERN	
Slightly burry	10 @11	Medium	11 @12
Hard burry	8 @ 9	Fine medium	10 @11
Southern burry	7	Coarse and low	7 @ 9
TUB WASHED.		Light fine	9 @10
Choice	20	Heavy fine	7 @ 8
Fair	18 @19	Sks: long, 15c; Texas, 16c;	
Cotted & coarse	15 @17	Tare, 3 to 3½ lbs.	

Hides, Feathers, Pelts, Etc.

Hides—Steady, fair sale. Green salted, No 1, 3¼; No 2, 2¼; round, 2¾c for Southern and 2¾ for Western; uncured, ½c less; dry flint, No 1, 6½c; No 2, 4¾c; round, 5@5½c; dry fallen, 5c; dry salted, No 1, 4¾c; No 2, 3¾c; round, 4¼c; Glue stock, green, 1c; dry, 3c.

Feathers—Quiet. Prime white, large sks, 35c; small sks, 36c; old white, 28@30c; prime gray, 28c; old—X, 25@28c; XX, 14@16c; XXX, 9@11c; XXXX, 5@7c. Chicken—Dry picked, 3½c. Duck—White, 25c; dark, 20c. Tare, 3 to 10 per cent.

Sheep Pelts—Sell at 30@50c each; shearlings, 5@10c; lambs, 15@30c; dry fallen, 4@5c per lb.

Deer Skins—Prime, 18c; damaged, half price; antelope, 12½c. Goatskins, 5@15c each.

Tallow—Steady. Average run, in oil bbls, 4¼@4½c; No 2, 4@4¼c; cake, 5¼c per lb.

Grease—Yellow, 3¼@4c per lb; brown, 3@3¼c; grease butter, 4c; rancid country lard, 4½c.

Beeswax—Prime selling at 26½c per lb.

Roots—Ginseng, $2.00@2.25, old worth more; seneca, 25@27c; snake, 14@15c; golden seal, 17@13c; May apple, 1@1½c; pink, 14c; lady slipper, 5c; black, 3½@4c; angelica, 3½@4½c; wahoo, bark of tree, 3c; root, 8c; blood, 1½@2c; blue flag, 4c.

COTTON.

LOCAL MARKET—Steady. Sales none. Net receipts to-day, 57 bales; since Sept 1, 167,450; gross receipts, 57; since Sept 1, 616,791; net shipments to-day, 704; since Sept 1, 151,685; gross shipments, 704; since Sept 1, 601,026; stock on hand, 35,267 bales. Quotations—Ordinary, 6 1-16c; good ordinary, 6 9-16c; low middling, 6 15-16c; middling, 7 3-16c; good middling, 7⅛c; middling, fair, 7 13-16c.

NEW YORK—Spot cotton steady; middling, 7 5-16c. Futures closed dull. Sales, 22,100 bales. Reported by Hubbard, Price & Buck.

	Closed To-day.	Highest To-day.	Lowest To-day.	Closed Yes'day
June	7.10	7.10	7.10	7.14
July	7.12	7.13	7.12	7.15
August	7.16	7.16	7.15	7.18
September	7.18	7.18	7.17	7.21
October	7.24	7.24	7.23	7.27
November	7.29	7.29	7.29	7.32
December	7.35	7.35	7.35	7.38

NEW ORLEANS—Spot cotton easy; middling, 7 1-16c. Futures closed dull. June, 6.94c; July, 6.94c; Aug, 6.94c; Sept, 6.88c; Oct, 6.93c; Nov, 6.98c.

LIVERPOOL—Quiet. American uplands, 4 1-16d. Sales, 7,000 bales, of which 5,900 were American. Receipts, 1,000 bales, of which none were American. Futures closed steady. June-July, 3.62d; July-Aug, 3.62d; Aug-Sept, 3.63d bid; Sept-Oct, 4d sellers; Oct-Nov, 4d; Nov-Dec, 4.01d; Dec-Jan, 4.02d.

LIVE STOCK.

National Stock Yards.

The receipts at the National Stock Yards during the week were 14,542 cattle, 20,309 hogs and 8,397 sheep.

Cattle—The offerings of Texas and other Southern cattle during the week amounted to about 390 car loads. The better class of fed steers declined 20c to 25c per 100 lbs, common to medium steers lost 40c to 50c and cows about 25c.

In the native division about 500 of shipping and export cattle ranging from 1,300 to 1,500 lbs average sold at $4.15 to $4.70, but none of these could be classed as fancy.

The following is the range of values on native cattle:

Choice to fancy export steers, 1,400 to 1,700 lbs, $4.55 to $4.70; good shipping and export steers, 1,400 to 1,600 lbs, $4.30 to $4.50; fair to medium shipping steers, 1,300 to 1,450 lbs, $4.15 to $4.25; coarse steer cattle of heavy weights $4.00 to $4.10; Steers, 1,200 to 1,290 lbs average, full range rough to best, $3.90 to $4.40, bulk of sales at $4.10 to $4.25; steers, 1,000 to 1,199 lbs average, full range $3.15 to $4.30, bulk of sales at $3.75 to $4; steers weighing less than 1,000 lbs, full range $3.00 to $4.00, bulk of sales at $3.50 to $3.75. Feeding steers, fair to choice, $3 to $3.50; common to fair stockers, $1.75 to $2.85; good, $2.40 to $2.90; choice to fancy native cows and heifers sell at $3.50 to $3.75; good native cows and heifers sell at $2.50 to $3.25; medium cows and heifers are quotable at $2.15 to $2.40; fair cows and heifers, $1.70 to $2.10; inferior, light and old cows, $1 to $1.60; butcher bulls in good condition, $2.25@2.50; choice, $2.60@2.75; exports, $2.80@3; sausage bulls and thin stuff generally, $1.50@2; most of the bulls sold at $2.00@2.40. Veal calves—Full range, $3@4.50 per 100 lbs; bulk, $3.75@4.25 per 100 lbs; heretics, $2@6 per head or $1.25@2.50 per 100 lbs; yearlings, $1.15@2.50 per 100 lbs. Milk stock—Common to best cows and calves, $12@31; common to fair cows and calves selling at $12 to $14; medium quality, $15 to $18; good at $20 to $26; choice, $27 to $31.

Hogs—The receipts to-day were only 1,838 head. As the light offerings were not a fair representation it was difficult to make a comparison with yesterday. Prices, however, were considered about 5 to 10c lower.

HOG SALES.

No.	Av.	Price.	No.	Av.	Price.
72	202	$4 80	75	194	$4 75
69	206	4 75	69	216	4 75
81	188	4 75	82	190	4 65
54	189	4 65	71	189	4 65

Sheep—There were no fresh arrivals this morning. There was a few on hand that have been held over for several days, but they were of the stocker grades, for which there was no demand. During the week the market presented a series of declines, with the lowest prices ruling during the last two days. Lambs ranged from $2.75 to $3.80 and the better grades of sheep at $2.75@3.40, the latter, however, were choice. Fair Texas stockers brought $2.20 and good Texas mutton sheep $3. Several lots of common sheep sold this week at $1@2.25 per 100 lbs.

CHICAGO, June 16.—The Evening Journal reports: Cattle—Receipts, 700; shipments, 800; nearly all Texans in the receipts; unchanged; prime to extra native steers, $4.80@5.00; medium, $4.25@4.65; others, $3.75@3.95; Texans, $2.60@3.90. Hogs—Receipts, 20,000; shipments, 8,000; active 5c lower; closed steady, all sold; rough heavy $4.25@4.50; packers and mixed, $4.65@4.85; prime heavy and butcher weights, $4.80@4.85; assorted light, $4.65@4.70. Sheep and lambs—Receipts, 500; almost no market; top sheep, $3.25@3.50; top lambs, $4@4.50.

KANSAS CITY, Mo., June 16.—Cattle—Receipts, 2,300; shipments, 1,300. Market slow and weak. Texas steers, $2.35@4.75; Texas cows, $1.50@2.60; beef steers, $3.25@5.00; native cows, $1@2.45; stockers and feeders, $2.50@3.70; bulls, $1.10@2.50. Hogs—Receipts, 7,600; shipments, 2,000. Market steady to 5c lower; bulk of sales $4.50@4.60; heavies, $4.55@4.70; packers, $4.55@4.70; mixed, $4.50@4.65; light, $4.40@4.60; Yorkers, $4.55@4.60; pigs, $4.30@4.55. Sheep—Receipts, 600; shipments, none. Market steady.

OMAHA, Neb., June 16.—Cattle—Receipts 2,800. Market slow; everything 10c lower; steers, $3.60@4.60; Westerns, $2.75@3.75; Texans, $2.75@3.60; cows, $1.25@3.70; feeders, $2.75@3.30. Hogs—Receipts 8,000. Market strong; heavy, $4.55@4.65; light, $4.45@4.55; bulk, $4.60. Sheep—Receipts, none; nominally steady, $2.75@3.80; lambs, $3@4.

MONEY.

		Clearings.		Balances.
To-day	$	3,679,537	$	697,339
This week		23,518,650		4,508,075
Last week		21,864,491		3,673,934
Corresponding week '93		22,555,049		2,367,220

Exchange quoted by A. G. Edwards & Sons.

New York..85c prem bid	Louisville.......par bid
Chicago, par to 25c prem	New Orleans..75c dis bid
Cincinnati.......par bid	

Private wire to Gaylord, Blessing & Co.

London, 2 p. m.—Prices of American securities:

C. & O.	18	adv. ⅛	Union Pac.	13⅛	unc.
Lake Shore	134½	adv. ½	Nor. Pac. pfd	16⅛	adv. ⅛
St. Paul	61⅞	adv. ⅛	Reading	8⅛	dec. ⅛
L. & N.	46⅛	dec. ⅛	Atchison	7⅛	unc.
Erie	15⅛	unc.	Bar silver	28⅛	unc.

New York—The bears claimed further gain for their side yesterday, particularly in St. Paul and C., B. & Q., where it was believed long stock was supplied. The decline in Atchison was credited to dissatisfaction with the reorganization plan, but it was admitted by both sides that the increased uncertainty at Washington and the weakness in Sugar were responsible for the generally bearish feeling. One of the bull operators said no man could measure how sugar would go in any direction and when it was weak or strong it excited an undue influence on the rest of the market. The general impression is that to-day's market will be dull and heavy. For the fourth week of May, 51 roads show a decrease in gross earnings of 17.06 per cent. For the first week of June 65 roads show a decrease of 21.98 per cent. Bank clearings are slightly smaller than last week and 21.08 per cent smaller than last year.

Treasury officials at Washington feel considerably more at ease as to the outlook, as they think gold exports are about over for the season. The banks have supplied the $500,000 in gold to be shipped and if the banks continue to do this it will be the means of helping the Treasury.

LONDON, June 16, 3 p. m.—Closing—Bar silver, 28⅛d per ounce. Money, ½ per cent. The rate of discount in the open market for both short and three months' bills is ⅝ per cent.

LONDON, June 16.—Consols for money, 101¼; do. account, 101 5-16.

Wall Street.

NEW YORK, June 16.—The stock market opened quiet and generally higher. [illegible] advanced ⅛, reacted ⅛ and subsequently rallied ⅛. 11 a. m.—Lower quotations have been the rule, Sugar declined 1 per cent. United States Cordage, preferred, sold off 1⅜. Sugar subsequently recovered ⅛.

Noon—Speculation was strong after 11 o'clock, Chicago Gas advancing 1⅛, United States Cordage 1⅛, and do preferred 2⅛. A period of depression set in later, Sugar, United States Cordage, Rubber and United States Leather declining ⅛ and Chicago Gas ⅛. Then came a quick rally of 1 per cent in Sugar and ⅛ in United States Cordage and the market closed strong. Money on call easy at 1 per cent. Prime mercantile paper 3@4½. Sterling exchange dull with actual business in bankers' bills at 4.88⅛ for demand, and 487½ for sixty days; posted rates, 488⅛ and 490; commercial bills, 486⅛.

Silver certificates, 64@65; no sales. Bar silver, 63. Mexican dollars, 51⅛. Government bonds firm. United States 5s, reg. 118; do 5s, coupon, 118; do 4s, reg, 112⅛; do 4s, coupon, 114⅛; do 2s, 96 bid; Pacific 6s of '95, 100⅛ bid. One of the gold exporting houses is preparing to ship $500,000 gold by the steamer Lahn, sailing next Tuesday.

New York Stock Quotations.

Corrected daily by Whitaker & Hodgman, bond and stock brokers, 300 North Fourth street, St. Louis, Mo. ST. LOUIS, June 16.

NAME OF STOCK.	Opening.	Highest.	Lowest.	Closing.
American Tobacco Com	86⅛	87	86⅛	87
American Tobacco pfd				
Atchison	7⅛	7⅛	7	7⅛
Baltimore & Ohio	72			72
Canada Southern				
Ches. & Ohio com				
Canadian Pacific				
Central New Jersey				
Chicago & Alton com				
Chicago Gas Trust	77⅛	78⅛	77⅛	78
C., C., C. & I.				
Chi., R. I. & P.	68⅛			68⅛
C. B. & Q.	77⅛	77⅛	77⅛	77⅛
C., M. & St. P., com	60⅛	60⅛	60⅛	60⅛
C., M. & St. P., pfd				
C. & N. W., com	106⅛	106⅛	106⅛	106⅛
Col. Fuel & Iron				
Cotton Oil, com				
Cotton Oil, pfd				
D., L. & W.	161⅛			161⅛
Delaware & Hudson	130			130
Edison General	36⅛	36⅛	36⅛	36⅛
Erie common				
Erie preferred				
Erie 2ds				
Hocking Valley				
Illinois Central				
Laclede Gas common				
Laclede Gas preferred	69			69
Laclede Gas bonds	86⅛			86⅛
Lake Erie & W. com				
Lake Erie & W. pfd				
Lake Shore				
L. & N.	45⅛	45⅛	45⅛	45⅛
Lead com	38⅛	38⅛	38⅛	38⅛
Lead pfd				
Michigan Central				
Missouri Pacific				
M., K. & T., pfd				
Mobile & Ohio				
Manhattan Elevated				
Manitoba				
National Linseed Oil				
National Cordage com				
National Cordage pfd				
New York & New England				
New York Central	97⅛			97⅛
N. Y. C. & St. L. Com				
N. Y. C. & St. L. 1st pfd				
N. Y. C. & St. L. 2d pfd				
North American				
Northern Pacific com	4			4
Northern Pacific pfd	15⅛	15⅛	15⅛	15⅛
Ohio Southern				
Ohio & Miss. com				
Ont. Western				
Omaha com				
Omaha pfd				
Pacific Mail	14⅛			14⅛
Phil. & Reading	16⅛	17	16⅛	17
Pullman Palace Car				
Richmond Ter.				
Silver				
Sugar, com	97⅛	98⅛	97⅛	98⅛
Sugar, pfd				
Ten. Coal & Iron				19⅛
Texas & Pacific	8⅛			8⅛
Union Pacific	13⅛	13⅛	13	13
U. S. Rubber Com	37			37
do do pref				
Wabash, St. L. & P	7⅛			7⅛
do do pref	15⅛			15⅛
Western U. T. Co.	84⅛	85	84⅛	85
Whiskey Trust	25⅛	25⅛	24⅛	24⅛

CHICAGO, Ill., June 16.—Estimated receipts for Monday: Wheat, 42 cars; corn, 332; oats, 140; hogs, 37,000; hogs next week, 150,000.

Financial.

REAL ESTATE LOANS.

The Northwestern Mutual Life Insurance Co., is prepared to make loans on first-class improved property at the lowest current rate of interest, and without commissions.

For particulars, apply to

John S. Lowry, Special Loan Ag't,
804 Union Trust Building, St. Louis, Mo.

EDWARDS WHITAKER. CHARLES HODGMAN.

WHITAKER & HODGMAN
BOND AND STOCK BROKERS,
300 N. FOURTH ST. - St. Louis.

St. Louis Public Stock Exchange.
Incorporated under the laws of the State of Missouri.
PAID UP CAPITAL, $100,000.
Grain, Provisions, Stocks and Investment Securities.
317 PINE ST.

Religious Notices.

25 cents each insertion.

CHURCH OF THE HOLY TRINITY, (English Evangelical Lutheran), McMillan av., west of Taylor. Rev. C. T. McDaniel, pastor; divine service Sunday at 11 a. m. and 8 p. m.; prayer and lecture services Wednesday at 8 p. m. All welcome.

ST. MARK'S ENGLISH EVANGELICAL LUTHERAN CHURCH, Bell and Cardinal avs.—M. Rhodes, D. D., pastor. Preaching every Sunday at 10:45 a. m. and 7:45 p. m. Sabbath-school at 9:15 a. m. Prayer-meeting and lecture by the pastor every Wednesday evening at 7:45 o'clock. The Young People's Society of Christian Endeavor meets every Sunday evening in the church parlors at 6:30. Welcome.

SECOND BAPTIST CHURCH, Locust and Beaumont.—Sunday-school, 9:30 a. m.; at the morning service, 11 a. m., the pastor, Rev. W. W. Boyd, D. D., will speak on "The Grace of Hope;" afternoon Sunday-school, 3 p. m.; no evening services; Broadway mission, 3 p. m. Welcome.

SECOND PRESBYTERIAN CHURCH, n. w. cor. 17th st. and Lucas pl., Rev. S. J. Niccolls, D. D., pastor. Divine service Sunday, 17th June, at 11 a. m., conducted by the pastor. Sacrament of the Lord's Supper administered at 4:30 p. m. No evening service. Sunday-school at 9:00 a. m. Young People's Society of Christian Endeavor meeting at 7 p. m. in the lecture room. A cordial invitation and welcome extended to all services.

Lodge Notices.

Regular Meetings, 25 cents each insertion; Funeral Notices, 50 cents each insertion.

MT. MORIAH LODGE, No. 40, A. F. and A. M., will confer the Entered Apprentice Degree on one candidate this evening. All resident members notified to attend. Visitors will be welcome. W. A. HALL, W. M.
E. V. KYTE, Secy.

MEMBERS of Coral Lodge, No. 466, I. O. O. F., will assemble at their hall Sunday morning, June 17, at 9:30 sharp, to take part in the funeral service of Bro. Joseph Whetstone. Members of the order invited to attend. F. B. GRATIOT, N. G.
JOHN WILLIAMS, Secretary.

Superior to Copaiba, Cubebs, Injections

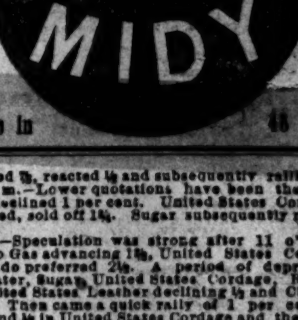

A Cure in 48 Hours

AN ACHING VOID

is an unfilled want.
Though of long standing
it can be cured by
The wants columns of the
[illegible]

THE DELICATESSEN CAFE
718 OLIVE STREET.
For Ladies and Gentlemen.
STRICTLY FIRST-CLASS.

CITY NEWS.

D. CRAWFORD & Co. are selling the best line of wire window and door screens in the city for the least money; screens that do not warp and in all sizes. Customers are requested to bring correct measurement.

PRIVATE matters skilfully treated and medicines furnished. Dr. Dinsbeer, 814 Pine st.

Dr. E. C. Chase, 804 Olive street. Crown and bridge work.

SEWER GAS EXPLODED.

Joseph Schalhorn Injured in His Parents' Residence, at 3938 South Broadway.

An explosion of sewer gas occurred yesterday morning at 6 o'clock in the vault in the rear of Wenzel Schalhorn's residence, 3938 South Broadway, badly burning Joseph Schalhorn, aged 11, about the body. The force of the explosion was so great that the structure over the vault was considerably shattered. Young Schalhorn's injuries are not dangerous.

AN ACCOMMODATING FIRE BUG.

About to Be Lynched He Saved the Mob Their Labor.

LITTLE ROCK, Ark., June 16.—A most remarkable story comes from Monroe, La. It is in regard to the death of T. H. Day, the incendiary, who was reported to have been lynched for his crimes. It is now said that he committed suicide.

Fires in Monroe had been very common. Last Wednesday there was another one and the people put bloodhounds on the trail to find the fire bug. They went straight to Day's house. He confessed his crimes and while on the way back to jail asked permission to hang himself. He was allowed to do so, and while the admiring crowd looked on he prepared the noose, fastened the rope to a limb and deliberately swung himself off. His audience let him hang until he was dead.

T. P. A. NATIONAL CONVENTION.

Two Special Trains Will Leave Union Depot Monday Morning.

Two special trains will leave for Milwaukee at 8:30 o'clock Monday morning with the Missouri & Texas divisions of the Travelers' Protective Association to attend the National Convention. Each train will carry about 100 of the knights of the grip and their friends. The Wabash party will include Gov. James Hogg of Texas, the guest of the Texas Division; Gov. Stone and wife and Miss Katherine Turner, guests of the Missouri Division, National President John A. Lee, W. A. Kirchhoff, President of the Missouri Division, National Secretary L. T. La Beaume and wife, and the Texas delegation along with a share of the Missouri Division.

The Alton will carry the ex-President of the National Association, George S. McGrew, and wife, Collector of Customs Richard Dalton and wife, John C. Wilkerson and wife, and a large delegation of Missourians. Both trains will include parlor and Columbian day coaches, chair and dining cars. Special preparations are making for the entertainment of the ladies.

National Secretary La Beaume will be at the office in the Union Trust Building this evening and until noon to-morrow to give out information.

Among the events at Milwaukee will be speeches by Govs. Hogg and Stone. The programme includes a liberal allowance of amusement and entertainment during the four days' convention.

CREATING A DEAL OF TALK.

Action of the New York City Bank in Furnishing Gold for Shipment.

NEW YORK, June 16.—The City Bank has created a good deal of talk by drawing from its own vaults the $500,000 in gold which Heidelbach, Ickelheimer & Co. will ship to Germany to-day. Rumor had it that this was done at the request of the Treasury Department and by agreement with the Clearing-house banks.

President Stillman of the City Bank simply said that the bank had decided to furnish gold to any depositors who were in the gold exporting business. This action of the City Bank had a reassuring effect on some financiers, who have been watching with some alarm the growing gold shipment total and the diminishing gold reserve of the Government.

It was argued that the bank had been satisfied that the gold movement Europeward was about at a final before it had departed from its usual self-preservation policy and had parted with its private supply.

The fact that Lazard Freres had cut down their last order Thursday from $1,250,000 to $75,000 was also regarded as indicating the end of the present gold movement. Accurate observers say that $5,000,000 more will end the shipments.

Cheap Tourist Tickets.

The Burlington Route is the quickest and only line running through trains daily to Denver, making connections for all points in Colorado, Utah and California.

It is also the quickest and best route to St. Paul and Minneapolis and all Northern and Northwestern summer resorts.

Tourist tickets are on sale now. Ticket office, 218 North Broadway.

Negro Boy Drowned.

EXCELSIOR SPRINGS, Mo., June 16.—A colored boy fell in the Missouri River and was drowned at the same place where Dr. G. W. Froker disappeared about a year ago. Efforts have been made to raise the body of the boy by the use of dynamite, but to no effect. It is said this fact will figure in the Froker insurance cases when they come to trial.

RUN AWAY WITH A HEAVY LOAD.—A team driven by Wm. Caigere and hauling heavy iron girders took fright and ran away while passing Fourth and Spruce streets last evening. One of the horses was badly injured by one of the girders becoming displaced. A lamp-post in front of 746 South Fourth street was knocked down. Here the team was stopped. No one was injured.

Salt Rheum 8 Years

Without any help, although I tried four physicians. One bottle of Hood's Sarsaparilla

Hood's Sarsaparilla Cures

gave me relief, so I continued and am perfectly cured, without any trace of salt rheum or itching humor. I cordially recommend Hood's Sarsaparilla. MRS. M. L. SALE, 2824 Preston Street, Louisville, Ky.

Hood's Pills cure all liver ills. 25c.

AN IDLE CONGRESS.

Lack of Industry at the Present Session Almost Without Precedent.

TO DATE BUT EIGHTY-FIVE PUBLIC MEASURES HAVE BEEN ENACTED.

Private Laws Limited to the Unprecedented Number of Eighteen—Bills Introduced in the House Number 7,458, Far Below the Average—Cause for Printing Office Reductions.

WASHINGTON, D. C., June 16.—The limited number of bills introduced and laws enacted by the present Congress is almost without precedent. Up to to-day but eighty-five public measures have been enacted into law and the private laws are limited to the unprecedented number of eighteen. The whole number of bills introduced in the House up to date is 7,458, which is far below the average. Of these 1,086 have been reported, which is also far below the usual number at this date. The falling off of bills, reports, etc., has been so great that it has been one of the main causes for recent wholesale reduction of force in the Government Printing Office. It is said that the former Public Printer, Mr. Palmer, established his force with the expectation that the amount of work to be done by this Congress would keep pace with that of former Congresses, and that this in part accounts for the large surplus of help Public Printer Benedict found when he recently assumed charge.

The large falling off in general legislation is attributed to the centering of interest in the tariff and to the depleted condition of the Treasury. Senators and members have known that it was useless to press bills for public buildings and other appropriations in view of the stringency at the Treasury, and they have refrained from introducing or urging private measures.

At present there are 425 private bills on the House calendar awaiting a hearing, which is in marked contrast with the eighteen private measures which have become laws. Owing to delays and objections of various kinds only two private pension bills have got through the House and become laws. As a rule the private pension acts are so numerous that the total of private bills is very large.

The House calendar up to date is clear of all appropriation bills, except the deficiency and the Indian, the latter being about to pass. There are, however, 180 important general bills awaiting a hearing and eighty-five bills of a general character not carrying an appropriation.

Of the more important measures languishing on the House calendar are those to admit New Mexico and Oklahoma to Statehood, to send a Congressional commission to examine the Nicaragua Canal route, to finally adjudicate swamp land grants, to permit pensions to non-residents, to establish consular inspection of imigrants, to investigate the effect of machinery on labor, to investigate the wages of women and children, to construct canals from Lake Superior to the Mississippi River and from Lake Erie to the Ohio River, to prohibit dealings in options, to promote the efficiency of the naval militia, to establish a uniform bankruptcy system and to aid the Southern Cotton Exposition.

Quite a number of these bills will get a hearing, but the number to be interrupted by adjournment will be exceptionally large.

WILL GO TO CAPE MAY.

Vice-President Stevenson and Family Decide on Their Summer Outing.

WASHINGTON, D. C., June 16.—Vice-President and Mrs. Stevenson have decided to spend at least a portion of the summer at Cape May, and with that intention in view they have engaged two rooms at Congress Hall. They expect to leave Washington very shortly for that resort.

The subject of selecting a place in which to pass the summer was one of the very first discussed after the family reunion took place at the Normandie the first of the present week. As there are so many tastes and wishes to consult on the matter, now that the young people are pretty well grown, it was impossible for the Vice-President and Mrs. Stevenson to decide anything definitely on this score until the family had assembled, so that each should have part in the discussion.

LANDS FOR THE UTES.

Teller's Proposition Opposed in the Senate by Vilas—Voting on Wool.

WASHINGTON, D. C., June 16.—At the opening of the Senate to-day Mr. Teller asked unanimous consent to consider the House bill disapproving the recent negotiations of J. Montgomery Smith and other United States Commissioners with the Southern Ute Indians and confirming the treaty provisions of June, 1880, for the allotment of lands in severalty, etc. Mr. Teller explained the provisions of the bill, which permitted the Southern Utes to select lands any place within their reservation within a given time or to go west forty miles. Its object was to open up the east end of the reservation after such of the Ute Indians as desired had selected their lands.

The bill encountered some opposition from Mr. Vilas. A commission appointed six years ago had negotiated with these Indians for the surrender of their reservation, which lay like a barrier between Colorado and New Mexico, and which should be opened in the interest of the people of Colorado. The treaty they had made had been satisfactory to the Utes, but had been opposed by some people who had gained the impression that it would place the Utes in possession of more valuable lands than they now held. He did not like to give his consent to a bill that would overrule a treaty and take from the Utes two-thirds of their lands, giving in return a tract much less in extent. Mr. Teller finally decided, in view of the opposition to allow the bill to go over until Monday.

Census Employes Dismissed.

WASHINGTON, D. C., June 16.—The dismissal of twenty employes of the Census Bureau took effect to-day.

POLICE METHODS DENOUNCED.

Why the Jury Found Davis E. Boone Not Guilty.

INDIANAPOLIS, Ind., June 16.—Chief of Police B. F. Rose of South Bend was denounced by Judge Baker in the trial of Davis E. Boone in the Federal Court. Boone was indicted for robbing the mails while a carrier at South Bend.

Chief Rose testified that he induced Boone to drink so much that he became drunk and then was induced to make a confession. Boone's attorneys said defendant recalled nothing of the alleged confession, and that the letter from which the money was taken, and which was found in a house formerly occupied by Boone, was put there by the real thief to divert suspicion upon another.

The method related in Chief Rose's testimony so disgusted District Attorney Burke that he arose and said to the jury that without knowing of the guilt or innocence of the defendant he was not willing to allow the Government to convict a man by such means.

The Court then indorsed what Mr. Burke had said, and told the jury to return a verdict of not guilty, which it did. Addressing Chief Rose he said he was not fit to be a public officer in a country town, and that the treatment of Boone was a violation of American liberty, for which, if he had the power, he would administer severe punishment.

GO TO Colorado via the Missouri Pacific Railway (Colorado Short Line), and escape the hot weather now prevailing. Reduced rates in effect. Inquire at City Ticket Office or Union Depot for particulars. Resort pamphlet mailed free on application.

INJURED BY A RUNAWAY.—A horse attached to a buggy in which was Mrs. Mary Neil of 1300 Prescott avenue ran away from Sixth street and Franklin avenue. In his mad career the animal knocked down Fred Eckert, aged 5[illegible] and [illegible] struck [illegible], destroyed August Dalio's banana stand and threw Mrs. Neil from the vehicle. Three of her ribs were broken. Fred Eckert and Ada [illegible] were badly injured.

Highest of all in Leavening Power.—Latest U. S. Gov't Report

Royal Baking Powder

ABSOLUTELY PURE

MARK FOR THIEVES.

Burglars Again Visit A. Albrecht's Shoe Store Last Night.

When A. Albrecht, the shoe man at 408 North Sixth street, reached his place of business this morning he discovered that the transom over the front door was open, the rear door was unfastened, and seven or eight pairs of shoes, $1 worth of postage-stamps and a soft hat were missing. Mr. Albrecht suspects a young man who yesterday asked him for a pair of shoes, saying that he had just arrived from New Orleans, that he was going to the race track and would return to-day with money to pay for the shoes. Albrecht refused to give the shoes and the stranger remarked that the show case could be easily broken. Albrecht said not, and the youth departed. About two months ago Mr. Albrecht's show window was broken into and three pairs of shoes taken, and last night's robbery makes twenty-eight times his store has been broken into in the last fourteen years.

JOHNSTON ACQUITTED.

The Court Exonerates Him of the Charge of Embezzlement.

Mr. G. M. Johnston, one of the proprietors of the steam laundry business on Chouteau avenue, west of Twelfth street, was honorably acquitted of the charge of embezzling $49 from the C. F. Blanke Tea and Coffee Co., preferred by Mr. C. F. Blanke. Mr. Johnston was formerly proprietor of the Superior Tea Co. at 1219 South Broadway. Last August he sold out the business to Mr. C. F. Blanke and remained with the latter to manage the place. A short time ago he left to engage in the laundry business. At the time he left there was an outstanding credit of $49, and this is the money Mr. Blanke charged him with embezzling. The testimony of Mr. Johnston showed that the money was still outstanding and had not been collected by him or the firm. Mr. Johnston is a well-known business man and ran a large tea and coffee business on the South Side for years. His character has always been above reproach.

SHOWERS OF SILVER.

How Ernest Pitsch Showed Appreciation of Song and Dance Girls.

CONEY ISLAND, N. Y., June 16.—Ernest Pitsch, proprietor of the Palm Hotel here and the New York Hotel at St. Augustine, Fla., went on a spree and made things hum at West Brighton for a few hours. Pitsch had been drinking champagne at his hotel with some friends all night, and at noon started out to do the Bowery. After making things very lively for everybody in several of the concert halls he dropped into Count Vacca's West End Casino. Pitsch carried three large cigar boxes filled with silver coin under his arm. Soon the Smilax Sisters, song and dance performers, appeared on the stage. They had just finished their first song and were leaving the stage when a shower of silver coins fell upon their heads. Pitsch had emptied one cigar box. The Misses Smilax paid no attention to the valuable shower, but started in to sing their second song, when down came the contents of the second box. This was too much for the song-and-dance girls, and they stooped to pick up the coins, while the audience applauded in a wild manner. Soon the news spread around that a guy from the South was throwing money around at Vacca's, and the Casino was crowded to suffocation.

Florence French was next to appear and the third and last box of coins were thrown at her when she sung "Away Down South in Dixie." Ella Wesner followed Miss French and the spectators roared when Miss Wesner began to guy Pitsch. "I am a Southern woman; how is it you don't throw money at me?" she shouted. This was more than the hotelkeeper could bear, and going out to the cashier's desk he exchanged a $100 bill for silver.

Pitsch placed the silver on a fire shovel and, walking down the center aisle, threw it over the heads of the orchestra. The girl immediately picked up the coins, and, placing them in her neat little derby, walked off the stage singing "Hard Times Come Again No More."

Pitsch then bought drinks for the entire audience, which numbered more than 600 people. Pitsch is very wealthy and has lived at Coney Island during the summer season for fifty years.

Count Vacca said Pitsch threw more than $500 upon the stage. After leaving the Casino, the hotel keeper ordered his coachman to drive him to the bank in New York, where he said he was going to get a keg of silver coins and have some more fun.

LOSING THEIR CHARTERS.

Kansas Odd Fellow Lodges Punished for Non-Payment of Assessments.

ABILENE, Kan., June 16.—Kansas Odd Fellows are having much difficulty with the grand officers, owing to the De Boissiere Orphans' Home matter. The Home was this week accepted and dedicated, but many of the lodges have refused to pay the $1.50 per capita tax for its sustenance. As a result the grand officers are taking away the lodges' charters and prohibiting them to continue as lodges of the State.

Herington Lodge of this county has met that fate and is up in arms over the action. It paid $1 per member as a free offering before the assessment was made and does not propose to have another levy made. The matter is in the courts already. Reno Lodge of Hutchinson refused to pay and was defeated in the district court and then carried the matter to the Supreme Court. Herington Lodge refuses to pay its assessment until this is decided, being unwilling to lose the money.

There is opposition among the Central and Western Kansas lodges to the home, it being considered an expensive luxury. The poverty of the members in farming communities forbids their making so great a sacrifice as called for by the managers and they are preparing for an organized opposition at the Grand Lodge meeting in Wichita next fall. The suspended lodges will also demand reorganization and will probaby receive it.

MAJESTIC GAS RANGES

Now on exhibition at 509 North Fourth street, between Washington avenue and St. Charles street.

Hunter Found Dead.

ATCHISON, Kan., June 16.—Joseph Jacobs, a highly respected citizen of this place, was found dead in a creek just south of town last night. He had gone hunting Wednesday, and as he did not return a search was made for him. His clothes, gun and dog were found on the bank. It is supposed he had gone swimming and was overcome by cramps. He was a full partner in the firm of Jacobs Bros., jewelers, here.

MONTESANO catches the young people. Dancing, boating; everything to amuse. Daily boats and trains.

Forest Park Concert.

The following is the programme for the concert at Forest Park this evening at 7:30 o'clock:

PART I.

March, "The Cutter"	Linden
Overture, "Sunrise"	Claus
Dance a la pigeon wing, "Little Kinkies"	Tobias
Selection, "Un Ballo in Maschera"	Verdi
Solo for baritone, fantasia, "Old Folks at Home"	Stewart
Mr. J. W. Cole.	
Grand descriptive fantasie, "Midway Plaisance"	Carter

PART II.

Overture, "Lurline"	Wallace
Rural picture, "I Don't Want to Play in Your Yard"	Petrie
Mexican waltz, "Ensueno Seductor"	Rosas
Parade comique, "Jubilee"	Mackie
Selection, "Topics of the Day" (The latest popular melodies.)	Isenman
Galop, "Enterprise"	Rollinson

MRS. WINSLOW'S SOOTHING SYRUP for Children Teething rests the child and comforts the mother. 25c.

ECONOMY HIS AIM.

Councilman Kotany's Object in Having the Charter Amended.

ADVANTAGES OF HAVING ONLY ONE APPROPRIATION BILL PASSED.

Mr. Kotany Says the Custom of Having Supplemental Bills Leads to Extravagance—Legislation Passed in Temporary Bills Which Would Never Be Accepted in the Regular Measure.

At a meeting of the City Council last night Councilman Kotany introduced a bill which provides for a special election on an amendment to the charter, submitting to a vote of the people the question of municipal appropriations. The ordinance is designed to do away with the necessity for making three appropriation bills during each fiscal year.

Under the present method to pay the running expenses of the municipal government during the two or three months' period which usually lapses between the end of the fiscal year and the passage of the general appropriation bill, it is customary to make a temporary appropriation. Then when the comptroller has prepared his estimates, which are invariably short of actual expenditures, a permanent appropriation bill is passed and this is followed in the fall by a supplementary appropriation to cover expenses that the Comptroller did not contemplate. Consequently, the Municipal Assembly passes these appropriation bills each year. If the ordinance introduced by Mr. Kotany results in the charter being amended, it will operate in this way:

ITS EFFECT.

When the Comptroller is ready with the general appropriation bill, which will be during the month of June each year, the Municipal Assembly will appropriate sufficient funds to run the City Government during the remaining nine months of the fiscal year and to pay running expenses through three months of the ensuing fiscal year, or until such time as the Comptroller and Municipal Assembly have time to prepare the next general appropriation bill. Commenting on the necessity for making this change in the charter, Mr. Kotany said this morning:

MR. KOTANY'S VIEWS.

"The passage of three appropriation bills every year is in the direction of extravagance. In explaining to the Council my objection to more than one appropriation bill, I have stated that appropriations are obtained in the temporary bill on a plea that expenditures asked for were only for a short time, and that money thus appropriated would not have been allowed had not that plea been made. The result has invariably been that such expenditures, many of them needless, were adopted subsequently in the general appropriation bill on no other excuse than that money had been allowed in the temporary bill. Another objection, and a most serious one, against the temporary bill is that it is handed to us only a few days before May 1, with the expectation that it will be examined and passed by both Houses and signed by the Mayor by that date. This is done to enable city employes and other expenses to be paid, as no provision is made for these expenditures in the general appropriation bill after April 10, when the fiscal year expires. If the charter amendment for which my ordinance provides is adopted, the difficulties I have pointed out are removed and the Comptroller and Municipal Assembly will have ample time to prepare the general appropriation."

COOL spots in Colorado, reached via the Missouri Pacific's "Colorado Short Line" in quick time, and elegant service. Reduced rates in effect. For particulars inquire at City Ticket office or Union Depot.

Died of His Injuries.

John Calahan, 35 years old, died at his home, 2640 Ohio avenue, last night from the effects of internal injuries received yesterday morning by a heavy piece of iron falling on him while unloading a car at the foot of North Market street. Calahan was employed as foreman of a gang of Wiggins Ferry Co. laborers. An inquest will be held.

TO NEGLECT the hair is to lose youth and comeliness. Save it with PARKER'S HAIR BALSAM.

HINDERCORNS, the best cure for corns, 15c.

ADDRESS BY C. H. J. TAYLOR.—C. H. J. Taylor, one of the foremost colored Democrats in the United States, the present Recorder of Deeds of the District of Columbia and ex-Minister to Liberia talked on "The Model American Citizen" before an appreciative audience last evening at the African M. E. Church.

KNOWLEDGE

Brings comfort and improvement and tends to personal enjoyment when rightly used. The many, who live better than others and enjoy life more, with less expenditure, by more promptly adapting the world's best products to the needs of physical being, will attest the value to health of the pure liquid laxative principles embraced in the remedy, Syrup of Figs.

Its excellence is due to its presenting in the form most acceptable and pleasant to the taste, the refreshing and truly beneficial properties of a perfect laxative; effectually cleansing the system, dispelling colds, headaches and fevers and permanently curing constipation. It has given satisfaction to millions and met with the approval of the medical profession, because it acts on the Kidneys, Liver and Bowels without weakening them and it is perfectly free from every objectionable substance.

Syrup of Figs is for sale by all druggists in 50c and $1 bottles, but it is manufactured by the California Fig Syrup Co. only, whose name is printed on every package, also the name, Syrup of Figs, and being well informed, you will not accept any substitute if offered.

THE BIGGEST BARGAIN IN TOWN

Is at ALBRECHT'S, 408 N. Sixth St. All our $4 Tan Kangaroo and Calf Hand-sewed Shoes selling below cost. All styles, sizes and widths. The best $4 Shoe in the city. We are overstocked, and in order to move 'em out fast we will sell them below actual cost—until entirely sold out at... **$2.95 Per Pair**

This is not a fake sale. We will convince you of this fact if you will call and see them. Come at once.

Ladies' and Gents' FINE SHOES made to order. **A. ALBRECHT,** 408 N. SIXTH ST.—Bet. St. Charles and Locust, East Side Street. Look for Big Shoe Sign.

Not in the Electric Combination.

14 LARGE DYNAMOS NOW RUNNING. For Electric Light and Power, See **Guernsey & Scudder** BEFORE MAKING CONTRACTS WITH MONOPOLY.

Capacity and Business Greatly Increased. We now run Day and Night. 365 DAYS in the YEAR. 217 LUCAS AVENUE, Bet. 2d and 3d sts. ST. LOUIS ELECTRIC LIGHT AND POWER CO.

CLOSED ON SUNDAYS.

The Globe Shoe and Clothing Co. will be closed on Sundays after this date. We also close evenings at 6:30, except Saturdays.

Don't miss the great $7.45 and $9.85 Suit Sale this week.

SEEDS **POPPING CORN.** CHAS. E. PRUNTY, 1 S. MAIN ST., COR. MARKET. SAINT LOUIS.

DO YOU KNOW THAT THERE IS SCIENCE IN NEATNESS? BE WISE AND USE

SAPOLIO

HUMPHREY'S, Broadway and Pine.

ST. LOUIS, June 16, 189[4]
The weather to-day: Stationary temperature.

HERE'S A BARGAIN

Choice of ten lines Boys' Wash Suits, sizes 3 to 10 years, $1.85.

White Duck Suits, sizes 3 to 10 years, **$3.50, $4.50 and $5.**

Boys' Shirt Waists at greatly reduced prices

Men's Thin Summer Clothes of every sort, and Special lines of Men's Cheviot Sack Suits this week **At $12.00**

F. W. HUMPHREY & CO.

LEGAL.

SPECIAL COMMISSIONER'S SALE IN PARTITION.

Pursuant to an order of sale made and entered of record on the 23d day of May, 1894, by the Circuit Court of the city of St. Louis, Mo., in a certain cause pending in said court, wherein William F. Mullally and Mary G. Mullally are plaintiffs and Bridget E. Mullally, a widow, Martin E. Mullally, Jennie F. Paquin, Ozias Paquin and H. X Sweney are defendants, said cause being numbered 90,551 of causes pending in Room No. 1 of said court, public notice is hereby given that the undersigned Special Commissioner appointed for that purpose by the Court will on

TUESDAY, THE 26TH DAY OF JUNE, A.D., 1894,

between the hours of ten o'clock in the forenoon and five o'clock in the afternoon, of said day, proceed to sell by auction at the east front door of the Court-house, in the City of St. Louis, the interests in remainder after the life estate of said Bridget E. Mullally, in the following described property:

First: Lot one (1) in block five (5) of Thomas Smith's 1st addition to the City of St. Louis, now City Block No. 1728, said lot having a frontage of twenty-five (25) feet on the east side of Summit (now Ewing) avenue, by an irregular depth eastwardly of one hundred and twenty-five feet and eight (1/3 ft. 8 in.) inches and one hundred and thirty-five (135) feet to an alley ten feet wide; being the same property acquired by Patrick Mullally, deceased, by deeds dated July 21st, 1866, which deed is recorded in Book 326, page 132, of the Recorder of Deeds' office, in and for the City of St. Louis, Mo., to which deed for further description reference is here made.

Second: Lot sixteen (16) of Mulhall and Scaling's subdivision, in city block No. 2,242 of said city; said lot having a frontage of twenty-five (25) feet on the north side of Clark avenue by an irregular depth northwardly to the south line of the Manchester road of one hundred and fourteen feet one and three-quarter (114 feet 1¾ inches) inches; and 120 feet 1½ inches, being the same property acquired by deed to Patrick Mullally, deceased, dated September 28th, 1867, and recorded in the office of Recorder of Deeds for and in said city, in book 354, page 88, to which deed reference is made for a further description.

Third: Lot in city block No. 209 of said city of St. Louis, commencing on the east line of Fifteenth street at a point one hundred and twenty-five (125) feet south of where the east line of Fifteenth street and the south line of Market street intersect; thence southwardly along the east line of Fifteenth street twenty-five (25) feet, to a point, thence eastwardly and parallel with the south line of Market street seventy-five (75) feet to a point, thence northwardly and parallel with the east line of Fifteenth street twenty-five (25) feet to a point, thence westwardly on a straight line to the place of beginning; being the same property acquired by Patrick Mullally, deceased, by deed dated Feb. 10, 1874, and recorded in book 489, page 238, of the office of the Recorder of Deeds in and for the said City of St. Louis. Terms of sale: One-third (⅓) cash, one-third (⅓) in one year and one-third (⅓) in two years, with privilege to purchaser to pay whole purchase amount in cash.

JOSEPH H. TIERNAN, Special Commissioner.

St. Louis, June 1, 1894.

Information concerning the property, title and improvements may be obtained either from the Commissioner at his office, No. 720 Chestnut street, or from Rufus J. Delano, attorney for plaintiffs, Laclede Building, or F. K. Ryan, attorney for defendants, No. 506 Olive street. 1109

IN pursuance to an order of the Circuit Court, City of St. Louis, the undersigned will sell, at public auction, to the highest bidder for cash, on Friday, June 22, 1894, at 12 o'clock noon, at the east front door of the Court-house, in the city of St. Louis, Missouri, certain uncollectable notes and open accounts belonging to the assigned estate of the St. Louis Lumber Co. Lists of same can be obtained at the office of E. Schulenburg & G. A. Wurdeman, Attorneys, 5 S. Broadway. F. W. BEIMDIEK, Assignee of St. Louis Lumber Co. 1183

SHERIFF'S SALE—By virtue and authority of an execution, issued from the office of the Clerk of the Circuit Court, City of St. Louis, returnable to the October term, 1894, of said Court, and to me directed, in favor of James Kelly, plaintiff, and against H. A. Christophel, defendant; I have levied upon and seized all the right, title, interest, claim, estate and property of the defendant above named, of, in and to the following described real estate, situated in the City of St. Louis and State of Missouri, and described as follows; to-wit: lots 29, 30 and 31, of city block 5042.

Also 100 feet by 132 feet 6 inches, on New Manchester road, in city block 5047, being particularly described in deed Cœsar Christophel to Maria A. Kamerer, recorded in book 1,175, page 526, in the office of Recorder of Deeds for city of St. Louis, and I will, on

FRIDAY, THE 6TH DAY OF JULY, 1894,

between the hours of 9 o'clock in the forenoon and 5 o'clock in the afternoon of that day, at the east front door of the Court-house, in the city of St. Louis, State of Missouri, sell at public auction, to the highest bidder, for cash, all the right, title, interest, claim, estate and property of the above named defendant of, in and to the above described property, to satisfy said execution and costs.

PATRICK M. STAED, Sheriff of the city of St. Louis.

St. Louis, Mo., June 15, 1894. 1174

ASSIGNEE'S NOTICE of Application for Final Discharge—In the matter of the assignment of Sullivan & Coddington notice is hereby given to the creditors and all other parties interested in the assigned estate of said Sullivan & Coddington, that I, the undersigned, assignee of said estate, believing that it is no longer advantageous to the creditors of said estate to keep the assignment open, will on Tuesday, the 26th day of June, 1894, make application to the Circuit Court of the city of St. Louis for a discharge from my trust as such assignee.

EDWARD F. BYRNE, Assignee of Sullivan & Coddington.

St. Louis, May 12, 1894. 1018

TRUSTEE'S SALE—Whereas, Katharina Kreidler (now more than nine months deceased) and August Kreidler, her husband, by their certain deed of trust, dated Nov. 1, 1889, and duly recorded in the office of the Recorder of Deeds for the city of St. Louis, in book 939, page 16, conveyed to the undersigned the following described real estate, situated in the city of St. Louis, State of Missouri, to-wit: First, Lot number one (1) of block two (2) of city commons, city block 1472, said lot one fronting thirty-five feet (35 feet) on Arsenal street by one hundred and twenty-five feet deep; second, lot two (2) of block two (2) of city commons, city block 1472, said lot two fronting twenty-five feet (25 feet) on Arsenal street by one hundred and thirty-one feet two inches (131 feet 2 inches) deep, said conveyance being made to the undersigned in trust to secure the payment of certain notes in said deed of trust described, and whereas default has been made in the payment of certain of said notes, which have become due and still remain unpaid; now, therefore, at the request of the legal holder of said notes and as authorized to do by said deed of trust and in pursuance of the provisions and conditions therein, I, the undersigned trustee, will on

FRIDAY, THE 6TH DAY OF JULY, 1894,

between the hours of 10 o'clock forenoon and 4 o'clock afternoon, at the east front door of the Court-house in the city of St. Louis, Mo., sell the above described real estate at public vendue, for cash, to the highest bidder, for the purposes of executing said trust, together with costs and expenses. WILLIAM F. WOERNER, Trustee.

St. Louis, June 15, 1894. [illegible]

ADMINISTRATOR'S SALE—Notice is hereby given that by virtue of an order of the Probate Court of the city of St. Louis, Missouri, made at the June term 1894 thereof, the undersigned, David F. Kaime, Administrator of the estate of Richard Hayes, deceased, will, on Saturday, the fourteenth day of July, 1894, at the east front door of the Court-house in the city of St. Louis, Missouri, and during the session of the Probate Court or the Circuit Court of said city of St. Louis, sell at public auction, all the interest of Richard Hayes, deceased, in and to the following real estate, situated in the city of St. Louis, Missouri, to-wit:

A certain lot or parcel of ground numbered 4567 of the city of St. Louis and State of Missouri and more particularly described as follows, to-wit: Beginning at a point in the south line of Fairfax avenue one hundred and twenty (120) feet east of the east line of Pendleton avenue, thence south and parallel with Pendleton avenue one hundred and fifty-five (155) feet to an alley fifteen (15) feet wide, thence east along the north line of said alley two hundred and thirty-three (233) feet and ten (10) inches, thence north to a point in the south line of said Fairfax avenue distant three hundred and forty-seven (347) feet and one and one-half (1½) inches east of the east line of said Pendleton avenue, thence west along the said south line of Fairfax avenue two hundred and twenty-seven (227) feet and one and one-half (1½) inches to the point of beginning.

Said sale will be on the following terms: One-third of the purchase money to be paid in cash and the balance in two equal installments payable in one and two years respectively from the day of sale, the deferred payments to bear interest at the rate of six per cent per annum and to be secured by deed of trust upon the property sold, or at the option of the purchaser the entire purchase money or more than one-third thereof may be paid in cash.

DAVID F. KAIME, Administrator of Estate of Richard Hayes, Deceased.

St. Louis, June 15, 1894.
ROWELL & FERRISS, Attorneys. 1181

SHERIFF'S SALE—By virtue and authority of an execution, issued from the office of the clerk of the Circuit Court, city of St. Louis, returnable to the June term, 1894, of said court, and to me directed, in favor of Charles Niedringhaus House Furnishing Company, plaintiff, and against Hulbert Fence and Wire Company and A. G. Hulbert and John N. Denny, securities, defendants; I have levied upon and seized all the right, title, interest, claim, estate and property of the defendant above named, John N. Denny, of, in and to the following described real estate, situated in the city of St. Louis and State of Missouri, and described as follows, to-wit: A lot of ground in city block 1887 fronting 50 feet on Magazine street, by a depth of 125 feet, bounded north by an alley, east by self, south by Magazine street, west by Philippine Straub. Also a lot of ground in city block 1887, fronting 53 feet on Magazine street, by a depth of 125 feet; bounded north by alley, east by Webster avenue, south by Magazine street and west by John N. Denny. Also a lot of ground in city block 2245, fronting 33 feet on Laclede avenue by 120 feet depth, bounded north by Laclede avenue, east by Missouri Pacific Railroad Co., south by alley, west by Chas. P. Wise, and I will, on

SATURDAY, THE 30TH DAY OF JUNE, 1894,

between the hours of nine o'clock in the forenoon and five o'clock in the afternoon of that day, at the east front door of the Court-house, in the city of St. Louis, State of Missouri, sell at public auction, to the highest bidder, for cash, all the right, title, interest, claim, estate and property of the above named defendant, John N. Denny, of, in and to the above described property, to satisfy said execution and costs.

PATRICK M. STAED, Sheriff of the City of St. Louis.

St. Louis, Mo., June 9, 1894. 1137

SHERIFF'S SALE—By virtue and authority of an alias special execution issued from the office of the Clerk of the Circuit Court at the city of St. Louis, returnable to the October term, 1894, of said Court, and to me directed, wherein John B. O'Meara is plaintiff and William S. Hook is defendant, I have levied upon and seized the following described real estate, situated in the city of St. Louis and State of Missouri, and charged with the lien of a special tax bill, on which this action is founded, and described in said execution as follows, to-wit: Lot 1, in city block No. 284, bounded on north by Scott's estate, east by alley, south by O'Fallon, west by Collins street, and I will, on

FRIDAY, THE 29TH DAY OF JUNE, 1894,

between the hours of 9 o'clock in the forenoon and 5 o'clock in the afternoon of that day, at the east front door of the Court-house, in the City of St. Louis, State of Missouri, sell at public auction, for cash, to the highest bidder, the above described property, or so much thereof as will satisfy said execution and costs.

PATRICK M. STAED, Sheriff, City of St. Louis, Mo.

St. Louis, Mo., June 8, 1894. 1129

TRUSTEE'S SALE—Whereas, Edward E. Pendleton (an unmarried man), by his certain deed of trust, dated the 6th day of April, A. D. 1893, and recorded in book 1,158, at page 36 of the city of St. Louis Recorder's office, conveyed to the undersigned the following described real estate, situate in the city of St. Louis and State of Missouri to-wit: Lots twenty-seven (27) and twenty-eight (28) of Oak Hill Improvement Co.'s subdivision, and in city block forty-one hundred and sixty (4,160) of the city of St. Louis, containing an aggregate front of one hundred (100) feet on the south line of Connecticut street, by a depth southwardly of one hundred and twenty-four (124) feet and two (2) inches, more or less, to an alley fifteen (15) feet wide, bounded on the north by Connecticut street, south by an alley fifteen (15) feet wide, east by lot twenty-nine (29) and west by lot twenty-six (26) of said city block and subdivision. Which said conveyance to the undersigned was made in trust to secure the payment of certain notes in said deed described and whereas the second interest note has become due and remains unpaid. Now, therefore, at the request of the legal holder of said notes, and in pursuance of the conditions in said deed of trust the undersigned will on

TUESDAY, THE 19TH DAY OF JUNE, 1894,

between the hours of 10 o'clock in the forenoon and 5 o'clock in the afternoon of said day, at the east front door of the Court-house, in the City of St. Louis, Mo., sell the above described real estate at public vendue, to the highest bidder for cash, for the purposes of satisfying said notes and the costs of executing this trust.

MARTHOM D. LEWIS, Trustee.

St. Louis, May 26, 1894. 1080

ESTATE of Alice C. Judy Deceased—Notice is hereby given that letters of administration on the estate of Alice C. Judy, deceased, were granted to the undersigned by the Probate Court of the City of St. Louis on the 23d day of May, 1894.

All persons having claims against said estate are required to exhibit the same to the undersigned for allowance within one year after the date of said letters or they may be precluded from any benefit of said estate, and if such claims be not exhibited within two years from the date of this publication they will be forever barred.

Dated this 26th day of May, 1894.

JAMES T. FARRELL, Administrator.

1089

NOTICE OF FINAL SETTLEMENT.—Notice is hereby given to all creditors and others interested in the estate of Patrick Kelly, deceased, that I, the undersigned executrix of said estate, intend to make a final settlement thereof, at the next term of the Probate Court of the city of St. Louis, to be holden at the Court-house in said city on the first Monday of September next.

HANNAH KELLY, Executrix, Estate Patrick Kelly.

RUFUS J. DELANO, Attorney. [illegible]
St. Louis, June [illegible], 1894.

LEGAL.

COMMISSIONER'S SALE IN PARTITION—Pursuant to a decree, entered June 9, 1894, in cause numbered 95,995, in Room 3 of the Circuit Court in and for the City of St. Louis, State of Missouri, in which suit Louise Stahl, Christina Yuengst, Christain Stahl and Hattie Stahl, his wife, are plaintiffs, and Andreas Stahl and Wilhelmina Louisa Stahl, are defendants, public notice is hereby given that the undersigned Commissioner, appointed in said cause by said Court, will on Monday, the second day of July, A. D., 1894, between the hours of 9 o'clock in the forenoon and 5 o'clock in the afternoon of said day, and during the session of said Circuit Court, at the east front door of the Court-house in the City of St. Louis, sell the real estate in and by said decree described, namely:

The following described lots, tracts and parcels of ground, lying, being and situate in the city of St. Louis, and State of Missouri, to-wit: Lots numbered twenty (20), twenty-one (21), twenty-two (22), twenty-three (23) and twenty-four (24) of block 1[illegible] of Stoddard Addition in the city of St. Louis, said block being numbered 981 of said city, and the said lots having together a front of one hundred and thirty feet and three inches (130 ft. 3 in.) on the south line of Franklin avenue, running back a depth southwardly of o[illegible] and thirty-four feet and eight inc[illegible] to an alley, the western bound[illegible] avenue and the eastern boun[illegible] said block and addition.

Terms of sale: One-third ca[illegible] in equal payments in one and [illegible] ferred payments to bear interes[illegible] sale at 6 per cent per annum, pay[illegible] to be secured by the deed of trus[illegible] upon the property sold, the pu[illegible] privilege of paying all cash if he [illegible] approval of the sale by the court. [illegible]

LUBKE & MUENCH, Attorney[illegible]
ROBERT H. KERN, Attorney [illegible]

SHERIFF'S SALE—By virtue [illegible] execution issued from the off[illegible] the Circuit Court, city of St. L[illegible] the October term, 1894, of said Co[illegible] rected in favor of American Oak [illegible] plaintiff, and against John Pearce, [illegible] levied upon and seized all the right, [illegible] claim, estate and property of the def[illegible] named, John Pearce, of, in and to the fo[illegible] scribed real estate, situated in the city of [illegible] and State of Missouri, and attached at th[illegible] mencement of the suit herein, to-wit: Lots 20, 21, 22 and 23 in city block 2123 of said city, fronting together 200 feet on the south line of Blaine avenue; lots 29 and 30 in city block 1637, fronting together 59 feet 11 inches on the west line of California avenue; lots 5 and 6 in city block 1854, fronting together 50 feet on south line of Cass avenue, Lots I, J, K, and L, in city block 3716, having an aggregate front of 204 feet 2 inches on south line of Kennerly avenue by a depth of 137 feet 2½ inches to an alley. Lot in city block 1854, beginning in south line of Cass avenue, 79 feet 8¼ inches more or less east of Webster avenue, thence south and through the center of a partition wall 130 feet to an alley, thence west 17 feet 8 inches, thence north in a straight line to the center of a partition wall, thence north with said center line 61 feet more or less to Cass avenue, thence east 20 feet 1 inch more or less to beginning, and I will, on

FRIDAY, THE 29TH DAY OF JUNE, 1894,

between the hours of 9 o'clock in the forenoon and 5 o'clock in the afternoon of that day, at the east front door of the Court-house, in the City of St. Louis, State of Missouri, sell at public auction, to the highest bidder for cash, all the right, title, interest, claim, estate and property of the above named defendant, of, in and to the above described property to satisfy said execution and costs.

PATRICK M. STAED, Sheriff of the City of St. Louis.

St. Louis, Mo., June 7, 1894. 1128

TRUSTEE'S SALE—Whereas Lizzie Frein and Joseph Frein, her husband, by their deed of trust dated the 12th day of May, 1891, recorded in the office of the Recorder of Deeds in and for the city of St. Louis, State of Missouri, in book No. 1014 at page 249, conveyed to the undersigned in trust the following described real estate situated in the city of St. Louis, State of Missouri, to-wit: Beginning at a point in the south line of Laclede avenue, distant one hundred eighty-eight (188) feet, one (1) inch east of the east line of Vandeventer av., thence eastwardly with the south line of Laclede av., forty (40) feet, thence southwardly one hundred eighty-two (182) feet to the north line of public alley, thence westwardly with the north line of said alley forty (40) feet, thence northwardly one hundred eighty-two (182) feet to the point of beginning, being the eastern one-half of lot No. six (6) in block No. 3919E of the city of St. Louis and State of Missouri on which is situated houses No. 3842 and 3844 Laclede av., which conveyance was made in trust to secure the payment of certain notes in said deed of trust described. And whereas default has been made in the payment of the principal note and also the last interest note in said deed described and the same are still unpaid, now therefore at the request of the legal holder of said notes and in accordance with the terms of said deed of trust, I, the undersigned trustee, will sell the above-described property at public vendue or outcry to the highest bidder for cash at the east front door of the Court-house, in the said city of St. Louis, Mo., on

WEDNESDAY, THE 27TH DAY OF JUNE, A. D. 1894,

between the hours of 10 o'clock a. m. and 4 o'clock p. m. of said day to satisfy said notes and cost of executing this trust.

GEORGE M. KEELEY, Trustee.

St. Louis, June 5, 1894. 1119

IN pursuance to an order of the Circuit Court, City St. Louis, sealed bids will be received by the Clerk of the Circuit Court, City of St. Louis, up to 12 o'clock noon on Friday, June 22, 1894, for purchase of the stock of lumber belonging to the assigned estate of St. Louis Lumber Co., now contained in yards on the Northeast Corner of Fifteenth and Mullanphy streets, also the office building and fixtures and two horses, wagon and harness. Bids will be received for all or any part of said assets. For schedule and further particulars apply to the undersigned or to E. Schulenberg and G. A. Wurdeman, Attorneys, 5 S. Broadway.

F. W. BEIMDIEK, Assignee of St. Louis Lumber Co.

1183

ESTATE of Robert E. Ricker, deceased—Notice is hereby given that letters testamentary on the estate of Robert E. Ricker, deceased, were granted to the undersigned by the Probate Court of the City of St. Louis, on the 13th day of June, 1894. All persons having claims against said estate are required to exhibit the same to the undersigned for allowance within one year after the date of said letters, or they may be precluded from any benefit of said estate, and if such claims be not exhibited within two years from the date of this publication, they will be forever barred. Dated this 13th day of June, 1894.

ELLEN S. RICKER, Executrix.

11[illegible]

ADMINISTRATOR'S Sale of Bank Stock.—Pursuant to an order made by the St. Louis Probate Court, in the matter of the estate of John F. C. [illegible], deceased, I will, on

SATURDAY, THE 23D DAY OF JUNE, 1894,

at the hour of 11 o'clock noon of said day, at the east front door of the Court-house in said city, sell at public auction, to the highest bidder [illegible]